The Oldest, Largest and Best Advertising Medium in Oneida County.

THE NEW NORTH.

The Most Widely Circulated Paper Published in Northern Wis.

VOLUME 25 NO. 19. RHINELANDER, WISCONSIN, THURSDAY MORNING, JULY 26, 1906. TERMS—$1.50 IN ADVANCE

Summer Goods Must be Sold.

We have some very nice goods left yet that we are selling at cost.

Light Weight Dress Goods and Straw Hats just one-half price

FOR MEN ONLY: Wednesday and Saturday evenings we will sell Men's Shoes at cost. You can tell easily whether this is so by getting prices on them.

SPAFFORD & COLE

Shoes! Shoes! Shoes!

We have still quite a stock of Ladies' Oxfords to dispose of at very low prices.

A few pairs of Ladies' White Canvas Oxfords at especially low prices

Men's and Boys' Oxfords in tan are to be sold at cost to get room for our Fall Shoes.

CHAS. FREDRICKSON'S

EXCLUSIVE SHOE STORE.

SEE

THE 1906 DESIGNS IN

WALL PAPER!

At G. P. ALEXANDER'S

He has this year the finest line in Northern Wisconsin. The only prize winning designs at the St. Louis fair in the city. He will be pleased to have you call and see this line display whether you want to buy or not.

ATTEND WILLIAMS'

Business College

Send for Beautiful Catalogue Today. OSHKOSH, WISCONSIN.

ROUMAN'S ICE CREAM

The best on earth

Wholesale and retail	$1.00 gal.
	25 qt.
	13 pt.
American Sundaes	15 glass
Fruit and Nut Sundaes'	10 glass
Syrup Sundaes	5 dish
Ice Cream Soda	5 glass

Swellest Ice Cream Parlors in Northern Wisconsin.

ROUMAN & ROUMAN

32 Brown St. 'Phone 221-2.

LENROOT FOR GOVERNOR

Robt. M. LaFollette Openly Declares for the Former Speaker of the Assembly.

THE SENATOR HAS STRONG CONVICTIONS AND EXPRESSES THEM.

Wisconsin leads in constructive legislation for the people and it must keep to the front. It has fought for a dozen years to get laws on her statute books governing the corporate interests and there must be no backward step now.

Mr. LaFollette does not care to take a comfortable position on the fence So long as government exists there will be the fight of plutocracy against democracy. Though there is no apparent organization against the rights of the people the men are the same as ever. There are no perfect laws which are to be kept in vogue but the imperfect laws of the dozen years struggle must be corrected and improved and constructive legislation is needed to continue the work begun. "When Progress Ceases Death Begins." If Wisconsin does not go forward and hold fast to what she has gained in her struggles, she will be a stumbling block, she will stand in the way of all advance. She will lose what she has achieved. The forces ever watchful, ever active, will break down what it has gained and the State is lost to reform.

Mr. LaFollette does not disparage any worker in the interest of reform but he does think we need a strong man to continue the work and Mr. Lenroot is the man. He says Mr. Lenroot has shown the possession of power, creative power, of Statesmanship. Lenroot understands law-making and has not only shown, his ability to create but his power to lead. If he could not stand alone I could not support him. The situation demands an independent, able leader, a brave, strong undaunted man of unfailing resources. Mr. Lenroot is such a man.

The above are the first public utterances of Senator LaFollette on the gubernatorial fight given at the Plankinton House Friday evening, before a large assemblage of enthusiastic followers.

DRIVING HORSE DROWNED.

A valuable driving horse owned by J. B. Goulette of the Fashion Livery, was drowned in Lake Julia last Thursday afternoon. The animal had been let to parties who, it is claimed, partook freely of liquor and while intoxicated drove the horse into the lake. It is said that at first the animal refused to go, but was urged forward into the water with the whip. When in deep water he struggled to free himself from the carriage and swim to the shore, but was unable to do so and sank beneath the surface. In mentioning this fiendish affair we have only one regret, that it was not the two brutes in the carriage who lost their lives instead of the poor dumb animal.

MILL NEARLY REBUILT.

The saw mill at Cassian, this county, destroyed by fire on the night of July 3rd, has been rebuilt, and will be in operation within a few days. The new mill is much larger than the one destroyed. It is owned by the Wausau Land Co.

CLOTHING STORES CLOSE.

The clothing houses of this city will close their places of business Tuesdays, Thursdays and Fridays at 6 p. m., and remain open the other days of the week, pay days and circus day, Friday.

DEMOCRATIC ANNOUNCEMENTS.

To the voters of Oneida County:

I hereby announce myself as a candidate for the office of Register of Deeds of Oneida County, subject to the Democratic primaries Sept. 4th. If nominated and elected I will take direct charge of the office and do the work to the best of my ability.

S. H. Ashton.

To the voters of Oneida County:

I wish to announce myself as a candidate for the office of Sheriff at the Democratic primaries. If nominated and elected I will aim to run the office in a thorough manner.

Felix Dolan.

To The Voters of Oneida County.

I hereby announce myself as a candidate for the office of Register of Deeds at the the Democratic primaries, Sept. 4th. If nominated and elected, I will give the office my personal and undivided attention.

John J. Verge.

To the voters of Oneida County:

I hereby announce myself as a candidate for the office of Register of Deeds of Oneida County, subject to the Democratic primaries Sept. 4th. If nominated and elected, I will give the office my personal attention.

James Murphy.

MORSE'S PLATFORM.

Mr. E. A. Morse the Republican candidate for Congress in this district tells what he stands for.

Gentlemen of the Tenth Congressional District:

Believing that every voter in this district has a right to know what a candidate stands for and what kind of a platform he stands on, I am submitting to you a condensed statement of my political faith.

I am a Republican and believe in a protective tariff. I also believe that changing conditions demand changes in the rates of duty and as our present tariff schedules have been in force for some time, I favor careful revision of the tariff.

Freight rate regulation is at this time absolutely necessary. The interstate commerce committee should have ample power to regulate and fix rates that shall be fair and equitable both to carrier and shipper.

The millions of money held by the Life Insurance Companies are trust funds and should be held for the benefit of the policy holders and paid out to them as dividends. This money must not be used to influence legislation or for campaign purposes or for the benefit of the Life Insurance Company officers.

The greatest menace at the present is found in the growth of Trusts. Laws must be enacted that will protect the public from the encroachments of these vast aggregations of capital.

Our rural service should be extended and the pay of our rural carriers increased. Cheap advertising periodicals should be made to pay a higher rate of postage.

The sources of the nations food supply must be guarded by the government. More stringent pure food laws must be passed and the cost of inspection ought to be paid by those who are violating our present Pure Food Laws. The people at large should not be taxed to compell the packer to obey the law.

I certainly believe that capitalists should receive a generous income on the money invested, but I do not believe in depending on those who have accumulated millions by unjust discriminations and the stifling of competition, for our Libraries and Universities.

I would like to represent this District in Congress. I would like to represent all of the people and all of the business interests as well, but I will not go as the representative of any corporation or trust, and I solicit the votes of all believers in good government and purity in politics.

Most respectfully,

E. A. Morse.

THE OFFICE OF A TEACHER

Some one has said that the appointment of a school superintendent may be of more consequence to our nation's power than the promotion of a major-general.

What can be of more importance to civilization than the raising of human values, the taking of crude, ignorant lumps of human clay, and by years of patient fashioning and intelligent training, developing them into educated, cultured, and strong men?

We think it is a wonderful thing for a sculptor to raise the value of a rough piece of marble or granite from a few dollars to a hundred thousand dollars by calling out an idea which would have slept in the cold stone forever had not his genius awakened it. But for a teacher's fashioning hand, the value of the human block of clay would have been but half what it is.

It is the office of a teacher to raise human values; to take the low, and elevate them; to train the ignorant, and leave them intelligent; to restrain the impetuous and self-willed and shape them into self-controlled, polished, beautiful characters.—Success.

BRUCE VICTORIOUS.

The Bruce base ball team defeated the Rhinelander Hubs in this city Sunday afternoon. Score 15 to 8. The game was marked for its numerous errors committed by players of both teams and on the whole was considered a very poor exhibition of base ball. The decisions of Umpire Chas Bellile caused considerable dissatisfaction among the players, and that worthy left the field utterly disgusted. This act was commended by the spectators. The remainder of the game was umpired by R. F. Tompkins. The Hubs will play the Oshkosh Brewers here next Sunday.

KILLED BY CARS.

Charles Baribeau was killed by a Northwestern train, Saturday evening, on the bridge going to his home on the West Side, from the circus. He leaves a wife, two children; a father and mother, one brother and several sisters to mourn his loss. Funeral services were conducted at the Catholic church Tuesday morning.

A little love, a little wealth,
A little home for you and me:
It's all I ask except good health,
Which comes with Rocky Mountain Tea. J. J. Reardon.

DROWNED IN WISCONSIN.

John Sieksiki Falls From Tug Boat and Sinks Before Help Can Reach Him.

John Sieksiki, aged twenty-four years, lost his life by drowning in the Wisconsin River, eighteen miles above this city last Thursday afternoon. Sieksiki was on a tug boat when the craft struck a stump with such force as to cause him to miss his footing and topple into the water. He was not a good swimmer. His brother-in-law, Antone Rosemark, who was on the boat, jumped into the water in an effort to rescue him, but could not reach him in time, owing to the swiftness of the current. As he was sinking below the surface for the last time the drowning man's hands just touched the tips of Rosemark's fingers. Search was made for the body which was not recovered until Sunday. Sieksiki was unmarried. The funeral was held Monday forenoon from St. Mary's Church, Father Francis officiating. Interment was at the Catholic cemetery. The young man had many friends in the city among whom his sad death is received with deepest regret.

DEATH OF WALL STREET VETERAN.

Russell Sage, the well known Wall Street financial economist, has passed away at ninety and the world awaits the disposition of his millions. From grocery errand boy to grocery jobber, then as railroad speculator to railroad director, he was in every sense a representative of the self-made man. A man, whose aim was to save, than spend and to live frugally. $100 a year would exceed his personal expenses. It is said by his admirers that his charities were many. If so he was a master of secrecy, for the world is not aware of many beneficences.

BETTER SENSE NEEDED.

A second drowning within a week, at the Chain o' Lakes, Waupaca, is reported Sunday of last week. Six Milwaukee young men went out in a boat large enough for two. Young Mittlemen, against his wish entered the boat, but after it capsized, by his coolness saved the lives of two of his companions; When help was near he sank without a word. Continuous efforts were made to recover the body but it was not found till the following Thursday.

So long as skiffs and Indian canoes are used by reckless people, such accidents will occur.

DEATH OF LADY CURZON.

Lady Curzon, formerly Miss Mary Leiter of Chicago, whose career has held the attention of three continents, died last Wednesday of heart failure. No woman ever held the distinction of Lady Curzon, both as political and social leader. In England Lord Curzon owed his election to his wife's power, and charm, while as Vicereine of India, it was largely due to her diplomacy and tact that his position was sustained. She was loved in England but worshipped in India, where American flags were always waving in her honor. despite the arduous duties devolving upon her in such a Court of splender, she devoted much energy toward bettering the condition of the natives and this influence will be long enduring. Since returning to England. Lady Curzon has been a recluse from society on account of poor health.

BIG FIRE AT PRENTICE.

The big plant of the U. S. Leather Co. was almost destroyed by fire Saturday night. The loss is estimated at $200,000, insurance being carried by the Co., whose main offices are located in New York City. The united efforts of the fire department saved the engine house of the plant, otherwise the entire plant, as well as the town itself would have been wiped out. In February the Co. had a disatrous fire and some of the newly built structure had been in use only a few days. It is stated that the plant will be rebuilt at once.

THE GOLLMAR CIRCUS.

Gollmar Brothers' circus gave two fair exhibitions to good sized audiences in this city Saturday afternoon and evening. The show contained a number of interesting features which are worthy of mention, among them being the wire walking, trapeze work, and the living statue displays. The menagerie, while not as large as that carried by some shows, contained a number of rare specimens of the animal kingdom and attracted considerable attention. The parade in the morning, did not in any way indicate the worth of the performances, being a display of an inferior order. The show went from here to Antigo.

Do Not Neglect Your Bowels.

Many serious diseases arise from neglect of the bowels. Chamberlain's Stomach and Liver Tablets are a pleasant and agreeable laxative. They invigorate the liver and regulate the bowels. For sale by

Anderle & Hilman.

BARNES-WEESNER AGENCY

INSURANCE

Loans,

Real Estate,

Collections.

Merchants State Bank Building

Rhinelander, Wis.

MERRILL MEETS WITH LOSS.

W. H. Schulz, the past seven years City Superintendent of Schools at Merrill, resigns to accept the Superintendency at Eau Claire. Merrill meets with a serious loss. Mr. Schulz is one of the strong school men of the state. Mr. Roberts, the past several years High School Principal at Merrill is tendered Mr. Schulz's place. No doubt the Board acted wisely in offering the place to Mr. Roberts. His work with Mr. Schulz gives him an opportunity to know conditions better than any one else could know them.

MARRIED AT THREE LAKES.

At Three Lakes last Wednesday evening, Miss Agnes Johnson of that village and Fred Tucker of Hiles were united in marriage, Rev. C. H. Smith of Appleton performed the ceremony. The young couple will reside at Hiles where the groom holds a responsible position with the Hiles Lumber Co. Rhinelander friends extend congratulations.

BUCK'S CLOTHING STORE.

The building occupied by the Buck Clothing Store is still further beautified by a new coat of oxidized copper paint on the front. He now has one of the largest, most commodious stores in the city. All freshly decorated and steam heated. The large amount of floor space gives room for display and a good opportunity to take care of his large stock of goods.

ANNOUNCEMENTS.

To the Voters of Oneida County:

I hereby announce myself as candidate for renomination on the Republican ticket, to the office of Clerk of Court and earnestly ask for your support at the primaries, to be held Sept. 4th next.

E. C. Sturdevant.

I hereby announce myself a candidate for the nomination to the office of assemblyman in the 53rd district consisting of the teritory of Oneida, Iron and Vilas counties. I have lived in the territory twenty-four years and have been a land cruiser thirty-six years. I would very respectfully ask my friends to support me which would be very much appreciated.

E. S. Shepard.

To The Voters of Oneida County:

I hereby announce myself as a candidate for the office of Register of Deeds of Oneida County, subject to the Republican primary Sept 4th. I have been a citizen of Oneida county when it belonged to Lincoln county, been County Treasurer four years, am thoroughly familiar with all county records, and if elected will give the office my personal attention, and discharge the duties of the office to the best of my ability.

C. Ebr.

To the voters of Oneida County:

I hereby announce myself a candidate for renomination on the Republican ticket to the office of County Clerk and earnestly ask for your support at the primaries to be held Sept. 4th next. If elected, I will do the work to the best of my ability.

W. W. Carr.

To the Voters of Oneida County:

I hereby announce myself as a candidate for the office of Register of Deeds of Oneida County, subject to the Republican primary Sept. 4th, 1906.

tf. Thos. O'Hare.

To the Voters of Oneida County:

I am a candidate for the nomination for the office of Sheriff of Oneida County, and ask the support of my friends. If elected will give the office my personal attention.

Dick Cole.

I hereby announce myself as a candidate for the office of Sheriff subject to the Republican primary Sept. 4, and would like the support of my friends.

W. R. Markham.

To the voters of Oneida County:

I wish to announce myself as a candidate for the office of Register of Deeds at the Republican primaries. If nominated and elected, I will run the office to the best of my ability.

J. L. McLaughlin.

To the voters of Oneida County:

I announce myself as a candidate for County Treasurer at the Republican primaries. If nominated and elected, I will do the the work to the best of my ability.

N. T. Baldwin.

NEW NORTH.

Lowell & Co., Publishers.

RHINELANDER, - WISCONSIN

SUMMARY OF A WEEK'S EVENTS

MOST IMPORTANT HAPPENINGS AT HOME TOLD IN CONDENSED FORM.

LATE FOREIGN DISPATCHES

Interesting Items of News Gathered from All Parts of the Globe and Outlined in the Briefest Manner Possible.

With the imperial ukase dissolving parliament the curtain rose upon possibly the last act in the great drama of the Russian revolution. The people and the government now stand face to face, and upon the army depends the immediate issue. Even should the government succeed in restraining an outbreak of the people the victory probably will only be temporary and simply confine the steam for the final explosion.

Russell Sage died suddenly at his country home, "Cedercroft," at Lawrence, L. I. The immediate cause of death was heart failure, resulting from a complication of diseases incident to old age. The veteran financier would have celebrated his ninetieth birthday on August 4.

Just before a ball game between a local team and a Plymouth, Wis., nine at Manitowoc, Wis., a fierce electrical storm swept over the city and a bolt of lightning hit the grandstand, where the spectators and players had sought shelter. Five persons were killed outright and a score or two injured by the shock.

The executive council of the American Federation of Labor made good its declaration of several months ago to enter the field of politics in the interest of trade union movement and to exhort all members and friends of organized labor to work for the election to political office of men known to be favorable to labor's cause.

The insurance companies doing business in New York issued 83,396 fewer policies in 1905 than in 1904, the amount of insurance written last year showing a decrease of $151,721,854.

The value of canned meats exported from the United States in June, 1906, was $461,100, against $797,127 in June, 1905, and in the fiscal year 1906, $9,223,410, against $9,577,045 in 1905. The figures for the fiscal year 1906 include canned beef, $6,430,446; canned pork, $1,216,857, and other canned meats, $1,587,107.

The labor situation in the anthracite region is one of profound peace. In all the active collieries mining is progressing satisfactorily.

The United States geological survey states that the total output of zinc during 1905 amounted to 203,849 short tons, an increase of 17,147 short tons over 1904.

No statement will be made by Mrs. C. J. Holman, mother of Mrs. Harry K. Thaw, relative to the letters found in the effects of Architect Stanford White and alleged to have been written by Mrs. Holman to White before the marriage of her daughter to young Thaw.

Military investigation and a grand jury inquiry have been ordered into the mystery surrounding the disappearance of nine wagon loads of liquors dispatched from the Moulder depot warehouse to the Jefferson Park hospital storeroom at San Francisco.

Charles D. Schmidt, an assistant bookkeeper for the Helena (Mont.) Water Works company, shot and killed his wife and tried to kill himself. It is said that Schmidt discovered a letter implicating his wife with a man at Fort Assiniboine.

Unless his present plans are changed John D. Rockefeller is going to Cleveland, to spend the latter part of the summer.

With the heel of his heavy shoe, Albert Rierson, 28 years old, a patient at the Racine county insane asylum, beat out the life of John Ladrach, aged 68 years, another patient.

The overturning of a boat resulted in the drowning of two persons in the Sioux river, near Riverside park, Sioux City, Iowa. The dead are: Carl K. Carrick, aged 21; Joseph Berries, aged 25.

Representative James S. Sherman and his associates on the Republican national congressional committee have decided to appeal to Republicans to contribute one dollar each to its campaign fund.

Miss Eva Osborn, a Chicago young woman, was drowned while bathing at Duck Lake, a summer resort near Muskegon, Mich.

According to advices received by the bureau of manufactures, the Japanese government has undertaken one of the greatest experiments in the world's history which indicates a clear purpose to protect, supervise, develop and nationalize all Japanese industries.

At Lancaster, Mass., Lancaster Inn was burned; loss $75,000.

Two men were instantly killed and a third is believed to have been fatally injured as a result of the derailment of a switch engine in the Houston & Texas Central railway yards in Houston, Tex.

The British cabinet has decided to rescind its action cutting down the naval estimates and to build two battleships of the Dreadnought class.

Congressman Frank B. Klepper, of Kingston, was renominated for congress by the Republicans of the Third Missouri district.

One man was killed and four seriously injured by a log roll in Bigelow's lumber camp near Alpena, Mich.

The fourth annual meeting of the Young People's Union of the Indiana district of the German Evangelical synod of North America, convened at Mount Vernon, Ind.

It is announced by President W. J. Dutton, of the Home Fire and Marine Insurance company, of San Francisco, that that concern will wind up its affairs and go out of business.

The death is announced of Jacob Eliachar, chief rabbi of Palestine, at the age of 82.

Justice Roujet D. Marshall, of the supreme court of Wisconsin, is the high court official referred to in proceedings of the Wisconsin legislative life investigating committee, when State Manager J. G. Albright of the Union Central Life Insurance company, of Cincinnati, produced correspondence showing that a supreme court official asked that the life agent's commission for collection of the premium on his policy be paid to him. The authenticity of the correspondence was vouched for by Justice Marshall.

Sheriff Groves, who has in his possession a warrant for the arrest of John D. Rockefeller, based on the criminal information recently filed in the probate court at Findlay, O., by County Prosecutor Davis, charging Mr. Rockefeller, as the alleged head of the Standard Oil company, with violation of the Valentine anti-trust law, says either he or one of his deputies will attempt to serve the warrant upon the landing of Mr. Rockefeller in New York.

The latest news from Syzran, Russia, is that the city is a heap of ruins. Hundreds of persons lost their lives in the flames. Several men suspected of incendiarism were lynched. Food for the starving inhabitants of Syzran is being sent from Samara and from Saratoff.

Fire at Yokohama destroyed 1,000 Japanese houses.

The people of Colombia celebrated the anniversary of their independence and, in honor of the occasion, the government released all political prisoners. Peace reigns throughout the republic.

Walter Smith, who gives his home as Chicago, shot and killed Goldie Moss, 17 years old, in the doorway of her home at Kalamazoo, Mich. Smith is a rejected lover.

Frank Gotch, claimant of the American catch-as-catch-can wrestling championship, defeated Charles Olson, known as the southern champion, in a finish bout at New Orleans.

Dr. W. D. McAfee, known in G. A. R. circles in the United States as leading marcher at national encampments, died at Rockford, Ill., after a lingering illness.

President Roosevelt has been elected as honorary member of the Associate Society of Farnsworth post No. 170, G. A. R., of Mount Vernon.

Manager McCloskey, of the St. Louis National league team, announced that Outfielder Smoot has been traded to Cincinnati for First Baseman Barry.

R. G. Dun & Co.'s Weekly Review of Trade says: The best news of the past week comes from agricultural sections where progress is fully maintained, harvesting of winter wheat promising a larger yield than expected; and of good quality, while corn and oats exceed anticipations.

Sheriff John H. Traxler arrested Livingston Quackenbush, the former banker at Le Seuer, Minn., and took him to Stilwater, where he is to serve a four year term for fraudulent banking.

A treaty of peace between Guatemala, Salvador and Honduras was signed on board the United States cruiser Marblehead, on the high seas off the Guatemalan coast.

Fire that broke out at Aberdeen, S. D., in a vacant barn destroyed a quarter block between First and Second streets, south of Second avenue west. The loss is estimated at $20,000.

Richard Clair O'Brien, of Detroit, Mich., aged 25 years, was drowned in Moosic lake, Scranton, Pa., while attempting to swim across the lake.

John Bailey, a farmer living four miles east of Decatur, Mich., after mortally wounding with a revolver his farm hand, Albert Wood, gave himself up to Sheriff Chapel and then probably fatally shot himself.

Claude Leppleman, aged 28 years, who for nine years has been a clerk in a drygoods store at Wichita, Kan., has been notified that he has inherited $3,000,000 from the estate of J. C. Ingraham, a capitalist of New York city.

Dr. Manuel Murbina, one of the best known naturalists in Mexico, and noted as a botanist, died suddenly at the age of 63.

Lady Curzon, the American wife of Lord Curzon, former Viceroy of India, died at London after an illness of several weeks. The regular physician and two eminent specialists announced after her ladyship's death that the immediate cause of dissolution was heart failure, due to her weakened condition and the hot weather.

Ella Fagmerie, 18 years of age, employed in the dressmaking department of the drygoods establishment of McCreery & Co., at Pittsburg, was instantly killed by falling down the elevator shaft from the tenth floor of the building.

The commission appointed to investigate the surrender of Port Arthur has finished its labors and recommends that Lieut. Gen. Stoessel, the former commander of the Russian forces at Port Arthur, be dismissed from the army and shot.

The Elm Grove coal mines, at Elm Grove, W. Va., resumed operations with a force of nonunion miners. The strikers, who have been idle since April 1, offered no resistance.

William M. Akin, Jr., twice elected mayor of Evansville, Ind., and president of the Akin Manufacturing company, died of bronchitis. He was 52 years old.

Miss Grace Howe McKinley, niece of the late President McKinley, and at one time prominent in White House social life, was married at Fort Des Moines to Capt. Grayson Villard Heidt of the Eleventh cavalry.

J. Pierpont Morgan sailed for New York from Liverpool on the White Star line steamer Baltic.

The joint scale committee, representing the Hocking Valley operators and miners met at Columbus, O., and settled two minor points remaining in dispute and signed the revised scale, which will be in effect for two years.

Socorro, N. M., has been badly damaged by an earthquake. Fifty-two shocks were felt. The courthouse is wrecked. The buildings of the school of mines are cracked and nearly every residence in the city is cracked or wrecked.

With the peasant war spreading like fire through the central Russian provinces, where troops are shooting down peasants by hundreds and estates are burning in scores, the lower house of the douma adopted the long looked for proclamation to the nation on the agrarian situation.

The six-story brick building at the corner of Tenth street and Broadway, owned by the Frankel-Frank Wholesale Millinery company, was partially destroyed by fire at Kansas City. The fire started in the sixth story, which was struck by lightning.

The Sewer Pipe Trade association, familiarly known as the "sewer pipe trust," practically entered a plea of guilty to the charges of a secret contract to limit the production and control the territory and prices of sewer pipe before the federal grand jury in Jamestown, N. Y.

Action of greatest importance in labor circles is contemplated in a direction given by the president to officers in charge of public works, at the instance of Secretary Taft. This is to employ the goverment's own officers to direct and punish violations of the law of 1902, providing except in case of emergency, work upon government buildings, ships and other properties shall be limited to eight hours each day for each workman.

The reports regarding the earthquake at Socorro have been exaggerated, the damage to date being limited to the falling and toppling over of loose chimneys and shaking of some of the walls of buildings not of a substantial character.

The Georgia Bar association convention was addressed by William Travis Jerome, district attorney of New York. "There is one injustice which public opinion not infrequently does," he said, "and it is one which lawyers can do much to correct, and that is the criticism of judges for decisions which they could not avoid making if they obeyed the law.

Some interesting railroad rate statistics as applied to the carrying of oil were submitted at Kansas City, Mo., when the Missouri board of railway and warehouse commissioners resumed the oil rate hearing postponed at St. Louis on July 9. The independent shippers presented the figures which formed comparisons of railroad rates for oil in car load lots in several states.

That a justice of the Wisconsin supreme court tried to obtain by letter a rebate from the Union Central Life Insurance company was the statement made by James G. Albright, of Milwaukee, general agent for the company, before the insurance investigation.

A collision took place between the excursion steamer Thomas Patten, of the Patten line, and Perseus, of the Iron Steamboat company at New York. The vessel had about 1,500 passengers on board and a wild panic ensued, but no one was seriously injured.

The porte sent a note to the ambassadors accepting the powers' demands regarding the three per cent. increase in customs duties.

According to a statement issued by the United States geological survey the value of the products of clay in the United States in 1905 was $149,697,188, as against an output valued at $121,023,248 in 1904.

Three thousand coal miners in the Fifth Ohio district will return to work at once as a result of the settlement reached here by the operators and miners' delegates. The scale of 1903 was adopted in its entirety.

Rev. R. Royal Cheney, pastor of the Second Congregational church of Beloit, Wis., was killed in an elevator accident at Florence, Italy. Rev. Cheney was spending the summer in Europe.

There was a demonstration at the tomb of Emile Zola, commemorative of the acquittal of Dreyfus. The latter sent a wreath of roses and orchids.

The government's colossal fight against the Standard Oil company is to be transferred from Cleveland to Chicago immediately. Claiming that enough evidence has been brought out to make a clear case against the alleged oil trust, but the federal court lacked the legal jurisdiction for indictment and prosecution, the government unexpectedly and summarily ended the proceedings before the Cleveland grand jury.

District Attorney Morrison of Chicago has received a transcript of the evidence taken before the Cleveland grand jury in the Standard Oil inquiry and he is going over it with Oliver E. Pagin, special attorney delegated by Attorney General Moody to have supervision of the prosecution of the Standard Oil company.

Much evidence was introduced at the ice investigation in Kansas City in support of the theory of County Prosecutor I. B. Kimbrell that some ice plants were closed down and the output of other plants was curtailed in accordance with a deliberate plan of the alleged ice trust to reduce the supply of ice.

The breach between Harry K. Thaw, accused of the murder of Stanford White, and his mother, Mrs. William Thaw, of Pittsburg, as to the character of the defense is wider than ever.

A disastrous fire broke out in the bonded warehouse of James Watson & Co., at Dundee, the largest concern of its kind in Scotland. Large quantities of blazing whisky ran into the streets. The loss is estimated at $1,250,000.

Four of the members of the international policyholders' committee of the Mutual and New York Life Insurance companies, who were included in the new board of trustees nominated by the Mutual Life Insurance company trustees as an "administration ticket," declined to permit the use of their names in this connection.

Archbishop John Ireland, a member of Acker Post No. 21, department of Minnesota, Grand Army of the Republic, has accepted tender of an appointment as aide-de-camp on the staff of Commander-in-Chief James Tanner, and will ride with him in the Grand Army parade at Minneapolis on Wednesday, August 15.

A number of minor chiefs of the Guatemalan revolution who made an invasion of the northern portion of that republic say all movements of the revolutionists in Guatemala are brought to a standstill awaiting negotiations for peace.

THE DOUMA DEFIES RUSSIA

CALLS ON THE PEOPLE TO RULE THE COUNTRY.

Parliament Formally Appeals to the Country and Disperses Under Threat of Force.

St. Petersburg, July 21.—The great news is the adoption of an address to the people by the deputies to parliament who assembled at Viborg, the language of which, with its revolutionary demands that the people cease to furnish money and troops to the government and repudiate further loans, afford pretext enough for the government to lodge its authors in the fortress if it feels strong enough.

A rumor was spread that this course had been decided upon.

A large crowd gathered at the Finland station where the deputies were expected to arrive, but only a few appeared and these were not molested and neither was there a popular demonstration.

Among the arrivals were President Mouromiseff and Ivan Petrunkevitch. The former came on a local train, entirely unattended. He was plainly downcast and responded to the salutation of the Associated Press correspondent by the mere raising of his hat and hurried on to escape an interview.

M. Petrunkevitch, filled with the revolutionary spirit, claimed for the Constitutional Democrats the credit for the text of the appeal.

Copies of the appeal to the people are in the hands of all St. Petersburg newspapers, but it will scarcely be printed today, for the reason that a detachment of police is posted at the door of every newspaper printing office in the city, with orders not to permit any papers to leave the city until authorized by the censor.

Kharkoff, Russia, July 22.—The news of the dissolution of parliament has been followed by much rioting in this city. The excitement was increased by the escape of forty prominent politicians who had been thrown into prison on Saturday night. Twenty persons were killed and wounded in the effort for their recapture. The mob threw stones at the police and soldiery and many were wounded.

Kislovdsk, Caucasus, July 23.—The announcement of the dissolution of the Russian parliament provoked a revolutionary demonstration in the streets.

More Mad Dogs.

New Prague, Minn.—Several more mad dogs have been found in this city and vicinity. A little puppy belonging to Joseph T. Topka did most of the biting and his head was sent to the state university for analysis, when it was found that he had the rabies.

Some of those bitten by rabid animals were unable to bear the expense of a trip to Chicago to take the Pasteur treatment and so the city council held a special meeting and obtained special rates from the railroad, and also from Dr. Lagorio, for the poor they assisted financially.

Captured a Seine.

Redwood Minn.—Deputy Game Warden Lamberton made an important haul at North Redwood when he captured a huge seine which had been set near a fishway at the dam across the Redwood river at North Redwood. He arrested the alleged owners, four Serbus boys residing in Renville county and they were apraigned in the municipal court. The minimum fine for seining near a fishway is $100 in addition to imprisonment.

Hotel Burned.

Mora, Minn.—The Conger hotel of this city caught fire and was burned to the ground being a total loss, together with contents. The loss is estimated at $8,000, insurance $3,000.

This building was one of the oldest landmarks of this part of the state, and probably the oldest building by many years in Mora. It was originaly constructed mostly of logs by A. J. Conger and used as a trading post with the Indians.

Fire at Fountain City.

Winona, Minn.—Fire at Fountain City, Wis., destroyed the entire block containing the Boettiger furniture store and barn, Fitzgerald's two dwellings and warehouse, the Schwartz & Clausen lumber yards and shop, Dressendorfer's blacksmith and machine shop and Shuster's general store and contents.

Sentenced

Osceola, Wis.—Axel Fraser and Frank O'Neill, who burglarized Christ Peterson's store in Amery and Brandt Bros. in Nye, and who broke jail once and were recaptured after a two days chase, were sentenced to four years in Waupun by Judge Charles H. Oakey. They were taken to prison by Sheriff Edman.

Shot his Wife

Helena, Mont.—Charles D. Schmidt, an assistant inspector for the Helena Water Works company, shot and killed his wife and tried to kill himself with a shotgun. Jealousy was the cause.

Hurled Eggs

Herreld, S. D.—Repeated efforts were made by rowdies to break up a temperance meeting being held in the street here but without success. The meeting, which was largely attended, was continued for an hour. At the close of the meeting Mrs. T. A. Forsham one of the strong anti-saloon advocates, was attacked while on her way home. Persons hidden behind a building greeted her with a shower of eggs which bespattered her clothing, but did no other damage. The rowdies made there escape in the darkness.

Body Is Identified

Dillon, Mont.—The body of a man which was found in a advanced state of decomposition in the Beaverhead river about a mile north of Dillon, has been identified by papers found upon it as that of Thomas Burke, a native of Pennsylvania. The latest date on any of the letters was April last, and it is thought that the body has been in the river since the early spring flood. The papers found upon the body show that Burke was a musician on board the battleship Oregon when she made her famous run around the Horn during the Spanish-American war.

State Capital Notes

Weekly Budget Gathered by Our Special Correspondent at Madison.

Madison.—The Wisconsin capitol improvement commission selected the plans of George B. Post & Sons of New York for the new state house to be erected by Wisconsin.

It is estimated that the building complete will cost about $5,000,000. The appropriation of the legislature is for $650,000 and this will be used for the building of the west or southwest wing.

Lew F. Porter, of Madison, the architect, who has been supervising the repairing of the present fire damaged structure for three years, was elected secretary of the capitol improvement commission, his salary for the first year being $2,500.

The Posts' general plan of the building is a St. Andrew cross, the extensions running out from the four avenues approaching the capitol park. This will swing the present location of the capitol around so that its extensions will not be in line with the cardinal points.

There will be a large terrace around the building. The main entrance will be at the angles, which will be opposite the main streets of Madison. In other words the main entrance will be as now, but the building will be swung around one-sixth.

The materials to be used have not been decided. That will depend largely on the recommendations of the architect. The general opinion of the commission is that at least the foundation will be of red or white Wisconsin granite and the superstructure of a corresponding granite or stone of some other quality.

The building will be four stories high without the basement. There will be several elevators. The interior of the building will be much like the present one, except that it will be much larger.

The Post firm has been wired to send a representative here as soon as possible to make material changes in the adopted plans. There are many changes desired by the commission. The dome of the building will be much as it is now except that it will be much higher and larger and more ornate. The present dome is high—it can easily be seen for 15 miles around the city. The dome of the new building will be from 20 to 50 feet higher.

The governor's office and the secretary of state's office are to be in the northeast wing, opposite East Washington avenue. The secretary of state's department will be in the same wing. The senate chamber will be above the executive office on the second floor and the assembly chamber opposite on the second floor. The supreme court chamber and the supreme court library will probably be in the northwest wing of the building. Other offices will be distributed or arranged much after the present system.

The building will cover 6,000,000 square feet of area, exclusive of the terraces. The latter are a feature of the Post plans, running out with the wings of the building and making a square upon which the building will rest. The terrace will include several carriage approaches which the plans do not now show.

It is expected that Post & Sons will send a representative here within a few days and that the alterations recommended by Consulting Architect Burnham in the plans will be made in four weeks and that at least the west wing of the building will be in by the time the legislature meets next January.

Gives Advice to Teachers.

State Superintendent C. P. Cary has sent an interesting bulletin to the teachers of the state, which will be a guide to their conduct in and after school hours. It is composed of 18 "don'ts," several of which are unique: "When you are 'blue' or feel that you are too weak to stem the tide, read Emerson's essay on Self-reliance. Keep in good humor with yourself and with everybody else if you can. This is a busy world, and you should not think, if you do not receive all the attention you believe is due you, that people are displeased with you. Go out to them and do not wait for them to come to you. By all means get acquainted with your board members. Talk over your plans with them. Talk over your needs with them. Do not always talk shop. Do not bore them. If one of them happens to be a crank or a bluffer, hold your own with him—do not let him brow-beat you, but remember not to allow yourself to become over-serious in such contests. An over-strenuous teacher is almost as much of a failure as a frivolous one. Balance and persistence are the qualities needed.

Deny Governor Sent Telegram.

Friends of Gov. Davidson are indignant over a telegram reported to have been sent by him to the defeated faction in the North Dakota Republican convention, in which sympathy was extended to the members of the defeated faction, who were told to be of good cheer, for they would ultimately prevail. It is denied that such a telegram was ever sent. Gov. Davidson's friends demand an investigation to determine whether forgery has been committed or a mistake made by correspondents.

State Federation of Labor.

At the fourteenth annual meeting of the Wisconsin State Federation of Labor the report of Secretary and Treasurer Fred Brockhausen showed that total receipts for the year were $2,822.53; expenditures, $2,197.66. Secretary Brockhausen said the trades union movement was becoming more firmly established by organizing of capital. He denounced anarchy, and recommendations in his report includes disapproval of drink and encouragement of sobriety.

Aylward Accepts Democratic Call.

Attorney John A. Aylward, of Madison, formally accepted a call from prominent Democrats of the state to become a candidate for the Democratic nomination for governor at the September primaries. In his letter of acceptance Mr. Aylward outlines his platform. The main points of the document are as follows:

"The present administration was elected because it promised to destroy the machine that long dominated this state, because it promised retrenchment in the expense of the state, because it promised integrity in public office, because it promised the restoration of the people's rights.

"Nevertheless the ordinary running expenses of the state have more than doubled and are now nearly 300 per cent. greater than they were under the last Democratic administration. We insist that there has been no return to the people to justify such enormous increase in expenditure. These moneys, however derived, were the people's moneys, and the people have a right to demand and to know for what purposes these vast sums were expended. They were not and could not have been legitimately expended.

"The present administration has unlawfully misappropriated the sacred trust funds of the state. In a single instance $1,184,000 of the school, normal, university and agricultural trust funds were unlawfully diverted from the trust to which they belonged and turned into the general fund for the purpose of covering up the enormous increased running expenses of the state.

"Public office is rightly declared a public trust, and the people are or should be the beneficiaries of the trust. Yet the present administration stands convicted of corruption and malfeasance in office. It has debauched the public services in establishing and maintaining, at the public expense, the most perfect of political machines.

"We have had long years of agitation and five years of railway legislation with the result that the railway charges for freight transportation are higher to-day than they were during the last Democratic administration, and the increased freight charges are not only greater than the increased railway taxes, but I am credibly informed are greater annually than the entire railway taxes.

"In these and many other ways the public trust reposed in the present administration has been betrayed. There is, therefore, an imperative demand and the time is ripe for a change. These are epoch making days. There is a great popular awakening along democratic lines, due largely to the strong, steadfast and unimpeachable character of our peerless leader—the great commoner—William Jennings Bryan.

"The situation demands a strong, vigorous and aggressive campaign—the campaign in which we shall fearlessly take and maintain the offensive and preach and practice Democratic principles. Our splendid platform invites if it does not demand and necessitate such a campaign.

"As a member of the state central committe I urged upon the state chairman the calling of a meeting to discuss the advisability of calling a platform convention. At the meeting of the committee I argued and voted for a platform convention. I had the honor to preside as permanent chairman over that convention. That convention was composed of the chosen representatives of the Democracy of Wisconsin. It was in the fullest sense a democratic, deliberative assembly. I, therefore, have no personal platform to offer. The work of that convention as expressed in the platform meets my hearty approval, and the platform of party principles there announced is my platform. It is deep, broad, and large enough for all who wish to work for the good of the people. A platform, to my mind, is not a thing to get in on but to stand on, and I believe it a sacred pledge to the people.

"If nominated I shall, with the assistance of all loyal Democrats, in all things seek to meet your expectations, and I pledge you my utmost endeavor to use all honorable means possible to bring new life and strength, new hope and aspiration and honor to our party.

"If nominated and elected I promise you, and through you the people of the state, that so far as in me lies our platform pledges shall be redeemed.

"If nominated and elected I promise you there shall be an honest, economical and businesslike administration of affairs of the state."

Entries for State Fair Races.

Great speed contests are assured for the Wisconsin state fair, but the greatest race of the fair, and one of the greatest contests to be held on any track this season, will be the 2:02 pace, which was closed by Secretary John M. True, with six entries, some of the fastest horses in the country. They are Hazel Patch, The Broncho, Major C., Allerson, Citation and Ecstatic. This is a specially arranged race, the purse of which is $2,500. All the state fair races are well filled.

Candidate Withdraws.

J. W. McElroy, of Sun Prairie, who has been making a canvas for the republican nomination for county clerk, has withdrawn from the race, which leaves an undisputed field so far for G. J. Fjelstad of Perry. This apparently makes certain the nomination of the Perry man. Mr. Fjelstad is a member of the county board as he has been for man years and last year served as chairman of the body. He has always been a strong worker for Republican principles.

TERRIBLE TO RECALL.

Five Weeks in Bed with Intensely Painful Kidney Trouble.

Mrs. Mary Wagner, of 1367 Kossuth Ave., Bridgeport, Conn., says: "I was so weakened and generally run down with kidney disease that for a long time I could not do my work and was five weeks in bed. There was continual bearing down pain, terrible backaches, headaches and at times dizzy spells when everything was a blur before me. The passages of the kidney secretions were irregular and painful, and there was considerable sediment and odor. I don't know what I would have done but for Doan's Kidney Pills. I could see an improvement from the first box, and five boxes brought a final cure."

Sold by all dealers. 50 cents a box. Foster-Milburn Co., Buffalo, N. Y.

The Newspaper Maker.

The newspaper maker is in honor bound to do good and sincere work. The whole community is his client, and is entitled to respect. Whatever may be advanced on his editorial page, the right to color the news to suit the purpose of any faction in the community is withheld. Otherwise the subscriber is not being treated with consideration or fairness. There must be the combination of brains, incessant energy, broad judgment and knowledge, with devotion to a high purpose, or the paper will fall short of achievement.—Philadelphia Ledger.

AWFUL ITCHING ON SCALP.

Hair Finally Had to Be Cut to Save Any—Scalp Now in Good Condition—Cured by Cuticura.

"I used the Cuticura Soap and Ointment for a diseased scalp, dandruff, and constantly falling of hair. Finally I had to cut my hair to save any at all. Just at that time I read about the Cuticura Remedies. Once every week I shampooed my hair with the Cuticura Soap, and I used the Ointment twice a week. In two months' time my hair was long enough to do up in French twist. That is now five years ago, and I have a lovely head of hair. The length is six inches below my waist line, my scalp is in very good condition, and no more dandruff or itching of the scalp. I used other remedies that were recommended to me as good, but with no results. Mrs. W. F. Griess, Clay Center, Neb., Oct. 23, 1905."

RAM'S HORN BROWN'S PHILOSOPHY.

The only thing in this world like a boy is a man.

Unless we take God for our beginning we begin wrong.

Some of God's best gifts are wrapped up in very common paper.

It is easier to knock a man down than it is to turn the other cheek.

It takes all that God and a good mother can do to make a good man.

If we have done nothing, let us begin now. We may do something yet.

What does our love for God amount to if it isn't doing men any good? ?

In killing snakes it is better to cut off an inch of head than a foot of tail.

Nine men out of every ten are blind, and the one who can see may lead a crowd.

A dollar fiddle in tune makes better music than a pipe organ out of tune.

A tallow dip on top of a bushel will do more good than an electric light under it.

How much good some of us could do if we didn't wait until to-morrow to begin.

We would have more revivals if we had more preaching aimed at the sinners on the front seats.

The value of the service does not consist in what is done, but in the state of heart with which it is done.

When a man says "I will," something may be done, but when a woman says "I will," something has got to be done.

BACK TO PULPIT.

What Food Did for a Clergyman.

A minister of Elizabethtown tells how Grape-Nuts food brought him back to his pulpit: "Some 5 years ago I had an attack of what seemed to be La Grippe which left me in a complete state of collapse and I suffered for some time with nervous prostration. My appetite failed, I lost flesh till I was a mere skeleton, life was a burden to me, I lost interest in everything and almost in everybody save my precious wife.

"Then on the recommendation of some friends I began to use Grape-Nuts food. At that time I was a miserable skeleton, without appetite and hardly able to walk across the room; had ugly dreams at night, no disposition to entertain or be entertained and began to shun society.

"I finally gave up the regular ministry, indeed I could not collect my thoughts on any subject, and became almost a hermit. After I had been using the Grape-Nuts food for a short time I discovered that I was taking on new life and my appetite began to improve; I began to sleep better and my weight increased steadily; I had lost some 50 pounds, but under the new food regime I have regained almost my former weight and have greatly improved in every way.

"I feel that I owe much to Grape-Nuts and can truly recommend the food to all who require a powerful rebuilding agent, delicious to taste and always welcome."

Name given by Postum Co., Battle Creek, Mich. "A true natural road to regain health, or hold it, is by use of a dish of Grape-Nuts and cream morning and night. Or have the food made into some of the many delicious dishes given in the little recipe book found in pkgs.

Ten days' trial of Grape-Nuts helps many. "There's a reason."

Look in pkgs. for a copy of the famous little book, "The Road to Wellville."

LIFE THE STAKE

Albert T. Patrick's Long Fight to Prevent the Carrying Out of the Grim Sentence of Death.

HAS MADE THE LAW A PLAYTHING

Sentenced in 1902 for the Murder of Millionaire William Marsh Rice, By Skillful Maneuvering He Has Thus Far Evaded the Hands of the Executioner.

New York.—Take the average murderer. Sentenced to die, he bows to the seeming inevitable. Like a thing whose spirit has already crossed the border-line, from life to death, he mechanically waits for the end, sometimes moaning, sometimes praying, but always waiting—waiting for the executioner to beckon him forth.

Nowhere can a more striking contrast to the above be found than in the amazing and even brilliant fight of Lawyer Albert T. Patrick against the law, his own stock in trade, says the New York World.

Arrested in February, 1901, for the murder of William Marsh Rice, an eccentric old millionaire who had been found dead five months previously under suspicious circumstances in his apartments at No. 500 Madison avenue, Patrick was tried, found guilty and sentenced to die in the electric chair in the week of May 5, 1902. More than four years have passed since then, and yet Patrick is still very much alive, and actually has a longer lease of life ahead of him now than he had on April 7, 1902, when the grim death sentence was pronounced for the first time upon him.

It is not the purpose to present on this page a review of the celebrated Patrick murder case, with which everybody is already familiar. This article concerns Mr. Patrick alone, and the ingenious ways in which he is playing a long drawn out game against death and the law, and with his own life as the stake.

If Patrick wins, as he really believes he will, he will be indebted chiefly to himself as his own lifesaver. If he loses he may go to the electric chair, or he may make an entirely new move calculated to place his opponents in the position of having to play the game all over again.

Dangerously near to the dead-line, Patrick has been forced time after time, but by skillful maneuvering he has evaded the executioner's hand and obtained another respite. As the case now stands, Patrick is safe at least until next October, when the United States supreme court will pass upon the writ of error granted on June 12 by Justice Day. This writ was granted at Canton, O., within six days of the time set for Patrick's execution, and after preparations for putting the condemned man to death had already been commenced at Sing Sing. It was the closest shave Patrick ever had.

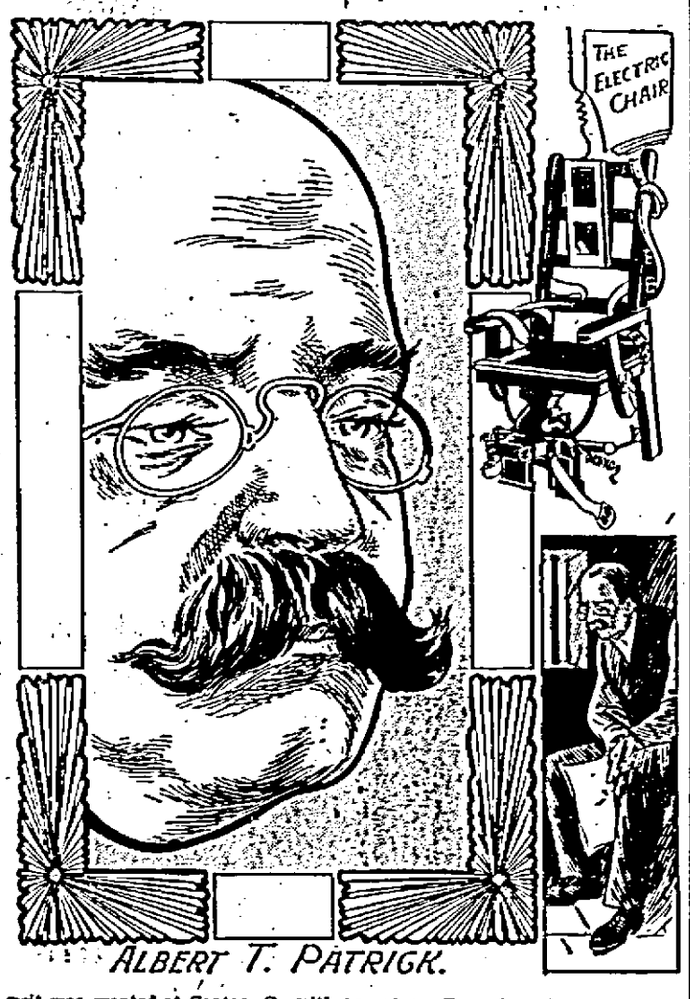

ALBERT T. PATRICK.

When Millionaire Rice was found dead in his apartments at No. 500 Madison avenue, on September 23, 1900, there was absolutely no suspicion that his lawyer, Patrick, had murdered him. Not until four days later, when the funeral had been stopped by order of the coroner and Rice's body sent to the morgue, did Patrick learn that he was a suspect. Six days from the date of Rice's death detectives began to shadow Patrick, and finally, on October 4, Patrick and Rice's valet, Charles F. Jones, were arrested, not on a charge of murder, but for forgery connected with Rice's will and a $25,000 check which Patrick had tried to cash after Rice's death.

On the day following their arrest, Patrick and Jones were held in $10,000 bail each on the forgery charge. The bail was purposely placed at that high figure, in order that the two prisoners might be detained while the investigation of the circumstances surrounding the mysterious death of Mr. Rice could be probed.

Had Been Poisoned.

Then, while Patrick and Jones were endeavoring to get somebody to bail them out, the police and coroner worked hard to solve the murder mystery. On October 27 the result of the analysis of Rice's body was announced, showing that the aged millionaire had been poisoned.

Next the police turned their attention to Valet Jones. They "third-degreed" him for thee days, and then he told them what they already suspected: Patrick had murdered Rice. Two days later Jones made a still more detailed confession, shouldering all the guilt on Patrick to save his own neck. Having done that, Jones cut his throat in prison, but the police doctors stitched up the gash and saved him for further confessions.

Then, suddenly, on February 25, Patrick made his first move to get out. The bail, $10,000, necessary to liberate him, was produced, and Patrick had already left his cell and was almost free, when orders came to refuse the bail and put Patrick back in his cell. Two days later Patrick was formally charged with the murder of Rice and held without bail pending a hearing.

Events in Patrick's case came swiftly after this. On April 9 Jones declared that Patrick had admitted to his lawyers in Jones' presence, that he had killed Rice. On April 12 Patrick was remanded on the charge of murder. Four days later, at a preliminary examination, he was held for the grand jury, and on April 25 that body returned an indictment against Patrick, charging him with murder in the first degree. Next day Patrick was formally arraigned before Recorder Goff and remanded for trial.

Then it was Patrick's turn to move. On May 10 his lawyers attacked the indictment and asked for Patrick's release. This move failed. Exactly one month later Patrick entered a plea of not guilty and prepared for his trial.

On October 11, when more than a year had passed since the death of Rice, Patrick's lawyers went into court and made a motion for their client's release on the ground that two trial terms had passed without the district attorney bringing Patrick to trial. This motion was denied.

Another month went by, and then Patrick's office boy, who had gone to Germany, returned and confessed that he had bought poison for Patrick before the death of Rice. The closing act of 1901 came on December 9, when Patrick made another effort to get out of the Tombs. He obtained a writ of habeas corpus and demanded that he be either tried or released on bail. The district attorney checkmated this move by announcing that he was ready at last to call the case for trial, and with that understanding Patrick had to go back to his cell once more.

Patrick was placed on trial for his life on the following January 20. Postponements came on February 4 and 5, owing to the illness of Juror John D. Campbell, and it was not until March 26 that the trial ended with Patrick's conviction. Immediately following the announcement of the jury's verdict of "guilty of murder in the fist degree" Patrick's lawyes filed notice of their intention to appeal from the verdict, and to move for a new trial.

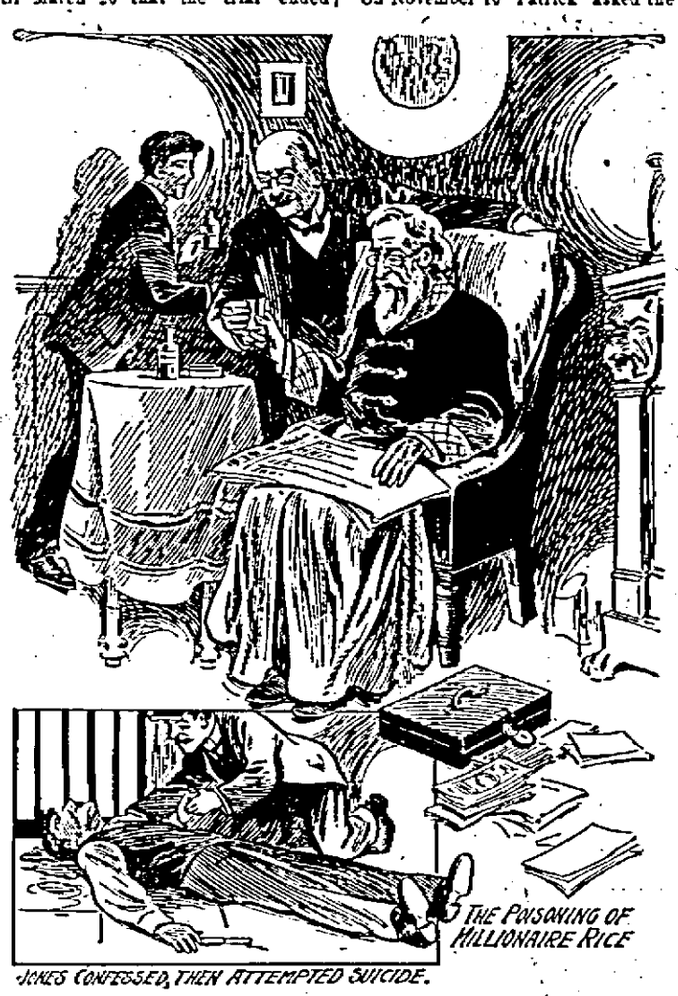
THE POISONING OF MILLIONAIRE RICE

JONES CONFESSED, THEN ATTEMPTED SUICIDE.

Sentenced to Die.

Recorder Goff called Patrick to the bar on April 7, and after denying the motion for a new trial and another motion for the arrest of judgment, he sentenced Patrick to die in the electric chair in the week beginning May 5.

Patrick was now within four weeks of the dead line. He began a fight for his life, which, although four years have elapsed since then, is by no means ended.

He fought against the powerful legal machinery dragging him toward the dead line, breaking away time after time but only as far as the length of chain which holds him secure.

A notice of appeal was at once filed with the court of appeals. This acted temporarily as a stay of execution, and the dreaded week of May 5 passed with Patrick still alive.

A delay of almost three years followed, during which Patrick successfully checkmated every move made to end his life.

Five great volumes of testimony, involving more than 3,000 pages of printed matter, had been taken during the murder trial. For the proper presentation of Patrick's appeal before the court of appeals it was necessary to prepare all this testimony for the printers in narrative form, and the wording had to be agreed upon by the lawyers on both sides. Then new briefs had to be prepared, and all this took up considerable time.

Patrick's lawyers had six months from the date of the notice of appeal in which to present their case to the court. The six months expired on October 7, 1902, but on the day previous went before the court of appeals and asked for an extension to January 15, within which to file Patrick's appeal for a new trial.

Two days later the court refused the application for an extension of time.

This left the case in suspense. The court record stopped with the court's refusal to extend the time limit, which, by the way, had already expired. The court of appeals, although it had stopped the execution of Patrick, had no jurisdiction to fix a new date for carrying out the sentence. Things were at a standstill.

Patrick broke the ice on November 17, 1902, by filing a motion for a new trial. On November 26 the hearing of the motion before Recorder Goff was postponed until December 5. The year 1902 closed with Patrick waiting in his cell for Recorder Goff to decide whether he would grant the motion for a new tial or not.

New Year's day, 1903, found Patrick anticipating an unfavorable decision from Recorder Goff by preparing an appeal from the anticipated decision. February 9 passed without the recorder's decision being announced, and the court of appeals granted Patrick an extension of time under which to file his appeal if necessary.

On March 2 Recorder Goff denied the motion for a new trial. Patrick immediately filed his notice of appeal, and nothing more could be done toward carrying out the death sentence for another six months at least.

The court of appeals the following June decided against Patrick, refusing to grant a new trial and affirming the judgment of conviction.

Two days later Patrick prepared a new appeal for presentation to the court of appeals for a new hearing and argument. This time it took the court of appeals just three days to decide against Patrick's newest move. On June 14 his application was refused and the court fixed the week of August 7 for his execution

Patrick's next move was more successful. The court of appeals on July 28, just 14 days before Patrick was to die, granted a stay of execution pending a new hearing and re-argument on the grounds of newly discovered evidence. This was followed on October 2 by a motion for a re-argument of Patrick's original appeal, but on October 27 the court of appeals decided against Patrick by refusing to reopen his case and denying the motion for a re-argument.

On November 10 Patrick asked the court of appeals to amend the record of decision in the case. His motion was denied. Matters began to look grave.

On July 6 Justice Rogers called Patrick to the bar in the criminal branch of the supreme court and sentenced him to die in the week beginning January 22 of this year. Then Patrick made a personal appeal to Gov. Higgins for a stay of execution. The appeal was denied. Patrick then made a public appeal for "a square deal." This was on December 23. Time was getting short and Patrick's resources seemed exhausted.

As a result of Patrick's appeal many petitions reached Gov. Higgins on December 30, asking him to save Patrick's life. Patrick followed these with another appeal to the governor for a stay of execution, but this, too, the governor refused to grant.

When January 15 came and Patrick's execution was only distant seven days, the governor granted Patrick an extension to March 19 in order that he might present the testimony of the Texan witnesses who came to New York city later to tell what Valet Jones had told them about Patrick's innocence.

Patrick waited until February 18 before filing his motion for a new trial on the grounds of newly discovered evidence. His fight for a new t il began before Recorder Goff on February 21 and ended disastrously, one of the Texan witnesses being arrested and sent to jail for perjury.

On March 12, one week from the date of execution, Patrick received another reprieve, this time to May 21, and on May 14, with the day of execution one week away once more, Gov. Higgins granted a further respite to June 18.

Gov. Higgins dealt Patrick a hard blow on May 30 by vetoing a legislative bill pased at Albany which would have permitted him to obtain easily a new trial on the grounds of newly discovered evidence.

Another very hard blow came on June 11, when Recorder Goff handed down a decision denying Patrick's motion for a new trial. Patrick apparently had reached his last ditch. He was to die within a week.

But on June 12 a writ of error was granted on his application to the United States supreme court. This acted as a stay of execution and is not returnable until the October term of court.

In his prolonged fight Patrick has had the assistance of many celebrated attorneys, but almost every move made has been at his own suggestion or that of Attorney Bell Thomas, who has been his most constant adviser.

Public sentiment in New York has been a great factor in the case. That Rice was murdered has been proved beyond all doubt, but many believe the millionaire's valet, Jones was the assassin. Both Patrick and Jones benefited in a pecuniary way through the death of Rice.

During his stay in jail Patrick has made himself the idol of the prisoners, acting as their legal adviser in many cases. His knowledge of the law is profound, and many a criminal, it is alleged, has attained his liberty through clever technicalities devised by Patrick. The state's attorney's office would be glad to have him liberated or the death sentence, so long delayed, carried out.

The case shows as perhaps never before in criminal history how easily a man of resources can evade punishment for his misdeeds.

News of Wisconsin

Interesting Happenings in the Various Cities and Towns of the State.

Eloped with Stepdaughter.

Madison.—George Gaerdts, a painter working for Pollard, Lamp & Co., has eloped with his stepdaughter, Lillian, to Chicago. Lillian, who is now 22 years old, was for years an inmate of the Chicago Shepherd's home. Gaerdts married his wife 15 years ago, and was generally regarded as a good husband. After Lillian came to live with the family here her stepfather became devoted to her. She is a dressmaker. A week ago she left for Chicago, saying that she was going to work at her trade. A few days later Gaerdts followed her. Before leaving he told his wife that he was going to Chicago to join her daughter. The deserted wife followed, located the couple, recovered some jewelry from her daughter and told her and the fickle husband never to return to her. No legal proceedings to punish the husband have yet been commenced, but it is probable that they will be.

Recount Changes Election Results.

Superior.—W. R. Hallam and Charles Swanson were declared by Judge Vinje in circuit court to have been elected alderman and supervisor from the Tenth ward over Anthony Lally and Ed Buchanan, respectively. The latter two were declared elected on the municipal ownership ticket by two votes each on the count at election. The former two pleaded fraud and a recount showed a tie between Swanson and Buchanan, with Lally one ahead of Hallam. But four votes were thrown out on account of illegality and the Republicans were declared seated, Hallam by one vote and Swanson by two. Peter Beckstein swore that he voted for the municipal ownership men and his ballot was declared illegal on account of nonresidence, while three others were thrown out.

Foresters Elect Officers.

Madison.—G. W. Blann, of Milwaukee, was reelected secretary of the supreme court of the United Foresters. Others officers elected were: Supreme ranger, R. C. Sherrard, Chicago; supreme vice ranger, G. W. Woolford, Baraboo, Wis.; supreme councilor, Judge James Schoonmaker, St. Paul; treasurer, E. W. Randall, St. Louis; supreme physician, Dr. S. W. Richman, Chicago; law committee, James Schoonmaker, St. Paul; Judge Max Heck, Racine; Frank Aring, Chicago; finance committee, Daniel Doyle, Stillwater, Minn.; Fred Kroll, Chicago; A. M. Eddy, St. Paul.

Habeas Corpus Brings Release.

Milwaukee.—Joseph Black, John C. Black and August Anderson, of Shawano, Wis., recently rearrested by United States Marshal Thomas H. Reid in connection with indictments relating to Oregon land frauds, were released upon habeas corpus proceedings by United States Judge Quarles.

These men have been remanded to the custody of the United States marshal by Commissioner Kellogg at Appleton and were committed to jail in default of $2,000 bail. Commissioner Kellogg has been cited by Judge Quarles to show cause why they should not be given their freedom.

Prof. Gilman for Ripon.

Ripon.—Dr. R. C. Hughes, of Ripon college, announced the appointment of Prof. Albert Franklin Gilman, A. M., to the chair of chemistry of that of that institution, succeeding Dr. Weidz, who resigned at the close of the last college year. Prof. Gilman has already won a name for himself in Tennessee, coming to Wisconsin from Maryville college where he filled the chair of dentistry. He is a graduate of Amherst college, and went from there to Tennessee where he had a successful career.

Heyl Guardians File Claims.

Milwaukee.—Two claims aggregating $53,693.43 have been filed against the estate of the late Mrs. Lisette Schandein by the Wisconsin Trust company, guardian of Eric Heyl. One claim is for $2,416.08 and the other is for $56,877.42, with interest amounting to $1,874. The papers filed in the probate court state merely that the claims are for money loaned.

The amount of inheritance tax to be paid by the estate will be determined shortly by the court.

Slayer of Constable in Custody.

Madison.—Advices from Prescott state that George Lazaura, the foreman of the gang of Italians, has confessed that it was he who struck down and killed Isaacs, the village constable, with a pick. Lazaura declares that the constable was killed by him in self-defense and related a story which the authorities brand as highly improbable.

Ball Player May Lose Sight.

Fond du Lac.—Attorney Pete Husting, the former noted Wisconsin university and professional baseball player, is in the hospital here, having lost one eye because of a ball, and is almost certain to lose the other.

Road Given Franchise.

Beloit.—The council granted a franchise for the Rockford & Interurban bareked the public services in establishing and maintaining, at the public expense, the most perfect of political machines.

Scent Murder Mystery.

Milwaukee.—The death of Philip Zoberowski, aged 20, of appendicitis, is being made into a murder mystery by the police, who believe the boy was foully injured in a fight with Frank Cuba, who was arrested.

Young Man Drowned at Holmen.

Holmen.—George Gilbertson, aged 19 years, son of John Gilbertson, a well known farmer living in Mound Coulee, three miles north of this place, was drowned in the mill pond at Holmen.

White Girl Weds Indian.

Milwaukee.—After being courted three years by a full blooded Indian at Lawrence university, Kan., and after seeing him ejected from home at Winfield, Kan., by her angry father, Pearl Sallig, who is a white girl graduate of the university, married the Indian in the defiance of her father's wishes. She ran away from her home and met Joe Bartholimeau, her fiance, at Chicago, where they were married. They came at once to Milwaukee, where he is a cornet soloist in the United States Indian band. He is said to be the son of Chief Assinaboine. The bride is the daughter of a merchant of Winfield. His age is 23 and she is one year younger.

Clear Proof of Murder.

Elroy.—A search of the rooms of N. M. Riggs, who killed himself in a hotel after being arrested for the burning alive of Millie Ellison in a Minneapolis hotel, supplies enough evidence to convict him even had he not acknowledged the crime by his own act. The grip of the murdered girl was identified, and in the furnace were found charred fragments of the bag's contents, including enough of a pair of stockings to be identified as hers, a bottle of medicine labeled from Ellsworth, Wis., the girl's home, and the metal parts of an atomizer used by her.

Governor Speaks of "Graft."

Milwaukee.—Gov. Davidson, in the course of an address at a Chautauqua, gave his hearers something to think about concerning graft. Officials of the national, state and municipal governments, the governor said, would be just as good or just as bad as the same men were in private life. "Although there is room for great improvement in all developments of public life," said the governor, "there is a better tone to-day throughout the entire union than we have had in any time in the past."

Candidates Are Many.

Racine.—The political situation is becoming interesting in this city. Recently it was announced that O. W. Johnson would again be a candidate for state senator and his nomination papers were immediately circulated. William Bell, present assemblyman from the First district, announced that he would again make the canvas and his papers will be circulated. Alderman Charles Laing is also out for the assembly. John Thomas, of Caledonia, is after the assembly nomination from the Second district.

Died from Bullet Wounds.

Marinette.—George Barret, of Cedar River, died at St. Joseph's hospital of bullet wounds alleged to have been inflicted by John Paplinski, a woodsman. Barret was shot twice at a lumber camp of Crawford & Sons, about 12 miles east of Nadeau. The alleged murderer was caught near Bark river by Deputy Sheriff Patrick H. McCauley, of Nadeau, and is now in the Menominee county jail.

Boy's Recovery Wonderful.

Corliss.—Robert Beanstalk, a boy nine years old, ten days ago fell from a crane in a shed, struck his head on a rail of the Milwaukee railway, was picked up covered with blood and his skull fractured. The attending physicians sent him to a Racine hospital to die. Within two days he got out of bed, ran around the corridors of the institution, and now the nurses cannot keep him in the room.

Army Deserter Arrested.

Manitowoc.—United States authorities arrested Private Charles M. Payne at Two Rivers and he was taken to Fort Sheridan. Payne had been living under the alias of Henry Collins at Two Rivers. He confessed deserting from the army at Fort Snelling, Minn., and had 18 months to serve when he deserted. He came to Two Rivers from Appleton.

Milwaukee Youth Killed.

Milwaukee.—Hallie G. Gates, 19 years old, a newspaper collector, was thrown from his bicycle while riding alongside a Wells street trolley and killed under the wheels of the car. The body was caught in the wheels of the car so that it was impossible to clear the tracks for a considerable time.

On Circuit with Racing String.

Ripon.—D. J. Fenelon, Ripon's veteran horseman, left for Aurora with his racing string, where he will make the round of the Illinois circuit, returning later for the Wisconsin races. The bunch includes Rex, 2:11¼; Envoy, 2:14¾; Mark Hanna and Ruby Moke, pacers; Tonso, Leone, Robert M. and Elenore H., trotters.

Charges Against Oil Inspector.

Racine.—John L. Sieb filed formal charges against State Oil Inspector Mills for having solicited and collected money from him for campaign purposes three years ago when he was a deputy oil inspector.

Urged to Run for Congress.

Racine.—Democrats in Racine and Kenosha counties are urging Michael Higgins, former mayor of Racine, to enter the race as a candidate for the Democratic nomination for congress in the First district.

Former Kenosha Man a Suicide.

Kenosha.—Frank C. Luther, a former manufacturer of this city, committed suicide at Kansas City. Luther married Elizabeth Strei and after his death it has been discovered that he was leading a dual life and had another wife living in Kansas City.

Drowned While Fishing.

Norway.—Peter Milbauer, of Niagara, Mich., drowned by jumping off a raft while fishing on the Menominee river, four miles west of here. He leaves a wife and eight children.

NEWS OF WISCONSIN

ITEMS OF INTEREST FROM ALL OVER THE STATE.

GAME BEING SLAUGHTERED

Reports from Northern Wisconsin Say Little Attention Is Paid to Close Season—Pothunters at Work with Dogs.

Superior.—The slaughter of deer and other game in the woods of northern Wisconsin, and especially in Douglas county, is probably as great just now as it ever has been in the closed season, and it does not come far from equaling the slaughter in the open season for deer. Out in the Chaffee settlement in this county the animals are being killed in such great numbers that only the choicest bits of meat are being saved and the rest the settlers use for hog fattening purposes. At the Aminicon lake region the pothunters are at work and are running the deer with dogs, as has been the case for a number of years, and there is no interruption. The hunters move about openly, carry their game on the street cars in pack sacks and move without molestation in their work.

May Go to Federal Court.

Milwaukee.—The federal courts may be called upon to try the case against the three young men, Lewis T. Lesman, Byron R. Russell and Harry V. Wilson, who were brought back to this city from Detroit by Detective Dennis Sullivan and confined in the city jail on the charge of stealing the yacht Vagabond. The question as to what court will try the case has excited interest among the friends of the accused, as a trial in the federal court might prove a serious matter for the prisoners.

The young men do not deny taking the boat, but claim they had no intention of keeping it. The affair started as a prank, but after the boys realized that they were being pursued they became frightened and sought to escape.

Killed by Nitro-glycerin.

Ashland.—Just as 25 workmen were entering the works of the Atlantic Dynamite company to begin their day's work the nitro-glycerin let go. Three were killed—J. L. Pierce, superintendent, and two laborers. Twenty were more or less hurt. Although the accident occurred seven miles from Ashland, large plate glass windows were shattered and lighter dwellings vibrated for fully a minute.

Of the 25 buildings of the plant not one escaped damage. The neutralizing plant, where the explosion occurred, was totally destroyed. The cause of the explosion has not been determined.

Appeal in Farr Divorce Case.

Chippewa Falls.—Attorney Rublee A. Cole, of Milwaukee, has been here preparing an appeal to the supreme court of the divorce case of Virgnia Farr vs. Joseph Farr. He has consulted Judge Vinje on matters connected with the case, which will be placed on the August calendar. Notice of appeal has been served on the attorneys for the defendant.

Taking the case to a higher court means a renewal of the bitter struggle between the wife and husband on a larger scale than before.

Tallest in Volunteer Service.

Fond du Lac.—Capt. William J. Seeve claims the distinction of being the tallest man in the volunteer service in the United States. He is six feet 4½ inches tall in his stocking feet. He has been at the head of the local company for the last two years, succeeding Capt. Emil C. Plonsky, who now lives in Minneapolis. He is as tall as First Lieut. Ernest D. Peeke of the regular army, stationed at Washington, who is the tallest man in the regular army. Lieut. Peeke is a former resident of Oshkosh.

Three Hurt in Auto Accident.

Milwaukee.—While Harry Hulst with his brother Alfred and sister Edith were returning to their summer home at Oconomowoc from a trip around the lake there in their automobile the machine collided with an electric light post. Harry Hulst sustained a fracture of the collarbone and his brother and sister were severely bruised. They are the children of Dr. Nelson P. Hulst, of Milwaukee.

Escaped from Crooks.

Kilbourn.—Nick Stein, a farmer living near here, came near being victimized by two crooks who have disappeared with a livery rig belonging to Redner's livery of Kilbourn. They at first made believe they wanted to buy Stein's farm and afterward attempted to work a three-card monte game, but Stein got away.

Governor Grants Requisition.

Pewaukee.—Albert Treichel, arrested at St. Louis for kidnaping his daughter from this place, will be returned on a requisition by Gov. Davidson.

Plan Aggressive Campaign.

Horicon.—In response to the call of Chairman William Kohl, of Mayville, a large number of prominent Republicans from all parts of the county met and had a general understanding. Special efforts will be made to get a strong county ticket in the field and put up an aggressive campaign.

Found Dead on Mother's Grave.

Oshkosh.—D. Jones was found dead on his mother's grave. He was probably overcome by the heat while working on the family lot.

Bequest Assures Dog's Welfare.

Milwaukee.—"Also $50 for the care of my dog, Tip," are the words included in the will of William E. Smith of Kaukauna, Wis. Tip is a Skye terrier which Mr. Smith owned for eight years. The balance of an estate of $5,000 is divided equally among four grown children.

Game Warden Active.

Manitowoc.—Game Warden Nelson, of Madison, caught Nelson and Charles Leclare with undersized fish and each paid $25 and costs.

TRUTHFUL ADVERTISING!

Unfortunately does not seem to be in vogue—many clothing advertisements contain statements not founded on facts and as a necessary consequence those who respond to Such ads meet with disappointment. We regret this condition, and believe that the time is not far distand when merchants will neither find it necessary, not expident to exagerate business announcements. In the meantime we take pleasure in stating a fact—known to most everyone in this vicinity—that our ads at all times confine themselvesto the unvarnished truth, a policy that has helped materially to build up the public confidence and business prosperty our store enjoys. It saves trouble for us, inconvenience to our customers.

And It Pays When we advertise an article we advertise for the purpose of selling that article no matter what price it may be advertised at. Some of our competitors who predicted our methods and business ways would fail were themselves forced out of business. Some have gone, not being able to stand our low prices. Others are going for the lack of trade, but we are still here and expect to stay. We solicit your business on a strictly business policy.

We Can Sell You Good Goods for Less than Others — Our Clearance Sale is Now On. Read These Prices.

Men's Suits at Almost Half.

$15 Men's Suits at	9.50
$20 and $22.50 Suits at	13.75
$12.50 men's Suits at	6.75
$7.00 Men's Suits at	3.50
Boy's $2.00 Suits at	1.25
Boy's $3.50 Suits at	2.25
Men's 2.00 pants, nice new patterns on sale	1.25

Men's Summer Underwear 20c
This is an exceptional offer in summer underwear. The color is dark, black and white mixed. Quality is extraordinary for the price, 50 c grade at 20c

Men's 25c Underwear 8c
Another lot just in, plain ecru balbriggan; we have these in small size only, on sale 8c

Boys' 50c Blouses 22c
Here's a snap. You seldom get boys' fine blouses in all colors, sizes 3 to 13. We bought them at 50c on the dollar therefore can offer them at 22c
Boys' 75c wash suits at 40c

Children's 15c fine black ribbed hose on sale at	8c
Men's black tennis slippers sale	50c
Men's $2.50 fine hats on sale at	1.65
Boys' cotton knee pants, 25c grade, on sale	10c
1.00 Men's working pants on sale	40c
Muleskin gloves, the good grade	5c

$2 Work Shoes 1.45
Men's solid work shoes, heavy sole good quality, on sale 1.45

$2.50 FINE SHOES 1.75
These are our regular 2.50 shoes, solid soles and counters, in calf and vici kid 1.75

75c black sateen shirts, well made, on sale at	40c
25c working shirts on sale at	12c
Canvas Mitts on sale 2c	Canvas gloves on sale 3c
10c handkerchiefs with fancy border or hemstitched	2c
Men's cotton sock 2c	Men's black socks 15c grade 4c
A lot of men's and boys' straw hats on sale at	10c

The Store That Sets The Pace. **Buck's Clothing House** *Originators of Low Prices.*

THE NEW NORTH.

LOWELL & COMPANY, PUBLISHERS

F. A LOWELL, EDITOR AND MANAGER

ADVERTISING RATES.

DISPLAY ADVERTISEMENTS—For a contract of three months or less, twenty cents per column inch for each insertion.

FOR A SIX MONTHS' CONTRACT, fifteen cents per column inch for each insertion.

FOR A YEARLY CONTRACT, ten cents per column inch for each insertion.

In addition to the above all composition and display ads in excess of three minutes per inch, will be charged for at the rate of thirty cents per hour.

READING NOTICES.

READING NOTICES will be charged at ten cents per line for the first insertion and five cents per line for each subsequent insertion.

ALL NOTICES will be charged for at regular rates except notices of church services.

Franchises for long periods of time are of great value to promoters but a hindrance to the development of the municipality.

The choice of a governor is not a reward of merit for loyalty. Many have been loyal. It is a question of ability to carry out principles.

Let's put our shoulder to the wheel and make Oneida County Fair better than ever before. We have to make up in push, in energy, what the older districts of Southern Wisconsin have in numbers. We can do it. Advertise our fair, then make conditions the best possible for good results. Do our best to repair sidewalks, put the roads in passable condition and, when we get to the grounds, have the labors of every citizen in Oneida County represented in some form.

It is to be regretted that a Supreme Judge attempts to violate the law by trying to get a rebate on his life insurance policy. We have a right to expect more of men in such positions. It is a blessed thing that men dare expose it and newspapers dare herald it. It is not that the world is getting worse but better that a Judge is held up to criticism for violation of the law. When men in important public positions seek rebates, work for railroads, ride on railroad passes, or obtain free mileage in another form, they should be exposed and held up to the public. We have a right to expect better things.

RUSSIA IN BLOOD AGAIN.

All the world admired the bravery and bull dog tenacity that General Sloessel showed during the siege of Port Arthur and yet it is decreed by the Commission that he shall be dismissed from the army and shot. In Russia, such is the reward a great man gets. Even a government can go too far and by its recent acts it is evident that the Russian Government has reached the limit. The world is excitedly awaiting Act II.

Act. II. The Czar dissolves the first legislative body of Russia, the Douma. Within a few hours St. Petersburg is transformed into a bloody battle ground. The Douma goes to Finland but is again dispersed. It is the old struggle for the rights of the masses. How happy we should be that we are civilized to the degree that we can settle our struggles on the platform and at the polls.

LAY SERMON.

The human mind stands ever in perplexity, demanding intellect, demanding sanctity, impatient equally each without the other.—Emerson.

Our lives are complex, especially because of the varied and apparently conflicting demands made upon them. Destiny is arbitrary, duty is unsparing. The forces which confront us are not always considerate. They are apt to overdraw their accounts. This overdrawing of accounts is what makes so many pessimists, and the resulting struggle to honor the drafts is the principal cause of selfishness. In the present age the spirit of reciprocity is exceptionally feeble. Mutual helpfulness is a rarity hence, whatever our sphere, we must generally fight our battles alone. Therefore the nature of the demands upon us and our ability to meet them are vitally important.

We are all "slaves of the lamp" in bond-service to one great master, Destiny. The medium through which this master promulgates his decrees we call "the world," and the perplexity in which we are continually involved arises from the overburdened condition resulting from these complicated and excessive demands.

If the new-born spirit could possess the power of previence its first impulse, as it scanned the future, would be to "return unto God who gave it." Certainly the prospect would be sufficiently discouraging. On the page of the future the limitless vision read "thou shalt" not "canst thou?" The inexorable demand would be for attainment, for success, and that the spirit still should retain its pristine purity.

Now is that practicable? The problem which, to a greater or less extent, every life must solve is how far is success compatible with righteousness? Can goodness and gain be joined together? Can genius and sanctity be yokefellows? In other words, can a man succeed, as the world estimates success, and yet, like Job, retain his integrity?

The difficulty with this problem, in resolving it in the affirmative, is that the world itself furnishes the principal obstruction. Of course there are men abnormally evil who would slide down the scale in spite of any possible uplift. But the best disposed are from the outset confronted with adverse conditions and influences. In practical life "judge not that ye be not judged" seems to have dropped out of most creeds. If you attain wealth the cynic whispers "graft" If you sink into bankruptcy the philosopher pronounces "imprudence." If you incur the penalty of the law the righteous fulminate "divine judgment." If you do kindness to your enemies you are pronounced a "chump." Whichever way you turn you incur criticism. The world, by its censoriousness, seems to neutralize its own demands.

So we are forced to the conclusion that if we truly live it must be in spite of the world, not by its aid. The task imposed is heavy. In beginning its performance two questions present themselves as alternatives—what shall I be? What shall I do? Which of these do you think is entitled to precedence? Surely the first. When you have decided your future status and settled your personality, assuming that you are honest and earnest, then what you shall do follows as naturally and as quickly as light comes with sunrise. The object suggests the means of attainment.

The settlement of this question, to be or to do, involves another not less important. I have said that we are bondservants to one great master. But while Destiny is our master, the world, as deputy, has usurped the prerogatives of its principle, and assumed supreme control. To this despotism we are not obliged to submit. It is our privilege to approach the throne directly, without any intermediary. And since destiny is only another name for God, every man can choose his own master.

This choice of master is in reality compulsory. In the crisis of every life there comes the proclamation "choose you this day whom ye will serve." That marks the initial conflict. We cannot escape it. If we fail to make the choice it will be made for us. Such failure is fatal because it is an emanation of weakness which puts us at the mercy of evil environment. The man who thus neglects this first vital opportunity cannot win for goodness in the battle of life. Choosing the wrong master is moral suicide. The same opportunity may occur again and again, but each refusal leaves us weaker than before, strengthens the bonds of our servitude and renders us still more incompetent to meet the varied demands of Destiny.

There are many who, with a certain flippancy, assert that the man who is strictly honest and good commands less respect and attains less success than he who treads in tortuous paths. That is a falsehood worthy of the father of lies. It is an insult to the universe and its Creator. You know that many things which the world calls success God has branded as failures. The man who has built himself up on the ruin of his neighbor is welcome to all the satisfaction, honor, toadyism and hell that he can extract from it.

When it comes to a reckoning, even in this world, the man whose sole badge of nobility is the sweat of his face can meet more of real demands of life than the receiver of stolen millions. Young man, don't be afraid to be good. Don't be scared at being honest. Just in these times goodness and honesty are at a premium. You say that honesty and poverty often go hand in hand. Well, what of it? Don't you know that a restful mind conduces to peace and longevity, while the goadings of conscience hasten decay? Now honestly would you exchange your good health, your fair name, your christian principles, your power of real enjoyment, for the broken constitution, the evil reputation, the bitter cynicism, the sickening of the man whose sole title to success is his multiplied robberies in Wall Street? No "Poor but honest" may furnish amusement for the jaunt and the scoffer, but God honors, the phrase. Whether rich or poor the world respects a man whose course is guided by Christian principle and exemplified by benevolence, and when we shall have emerged from this materialistic age, when graft shall be eliminated and integrity rehabilitated, the men whom the world really respects and honors will be those who would rather be honest than rich; who have preserved their integrity in the midst of temptation; who have helped fight the battles of good morals and good government; who would rather take their enemies by the hand than by the throat; who have bravely and consistently marched under the banner of truth and have faithfully followed Him who said "I am the light of the world; he that followeth me shall not walk in darkness but shall have the light of life." So mote it be.

Flea In His Ear.

"Pop."
"Yes, my son."
"Are not fleas very hard to catch?"
"Very hard, my boy."
"How is it, then, that mamma gets 'em so she can put 'em in your ear all the time?"—Yonkers Statesman.

The Central South!

The abode of Soft Winds, Persistent Sunshine and Gentle Rains: the Land of Beauty, Happiness, Flowers, Contentment and Health.

The Territory Served by the Louisville & Nashville Railroads, stretching from the Ohio River to the Gulf.

Throughout this wide area fertile land is yet to be had at—from the Northern standpoint—VERY LOW PRICES.
From some of this land an average of $116.25, net, was made last year on Strawberries.
From Cantaloupes $250.00.
Peaches, Apples, Grapes return handsomely. Cattle need but little winter feed.
Write me for facts and figures.

G. A. PARK, GEN. IMMIGRATION AND INDUSTRIAL AGENT.

Louisville & Nashville R. R.
LOUISVILLE, KY.

THE WINNING WAY.

HAVE you a winning way?
Some people have—others have a losing way.
Some people succeed in everything they attempt, others, though they work hard, or harder, fail.
Most people who fail blame their failure to "bad luck" and credit their neighbors success to "good luck".
We don't believe either in

GOOD LUCK OR BAD LUCK.

But we are firm believers in the winning way.
We have it ourselves. We have imparted it to thousands of others who, by following it, have been even more successful than we have been.

THE SECRET OF THE WINNING WAY.

Commonly called success, is preparation—special preparation.
No person ever made a permanent success in any line of business without special preparation.
No person having made intelligent special preparation ever failed of success.
Our business is preparing young men and women for business life.
Our success is shown by the fact that nine out of every ten of our graduates secure first-class positions. In fact we guarantee

POSITIONS FOR ALL WHO EXCEL.

More than 500 of our graduates are now employed.
They credit us not only with their education, but also with securing them positions.
Hundreds of bankers and business men throughout the Northwest, also vouch for our winning way, and what we have done for them and for our students. Would you like to know what they say of us?
Would you like to see the portraits of a thousand people whom we have taught the winning way?
Would you like to know why it is that our graduates succeed where others fail? If so, send for our beautiful catalogue.

DO IT NOW.

A postal card will secure it. Address:

WICONSIN BUSINESS UNVERSITY,
LA CROSSE, W.S.

Hammocks, Croquet sets, Base Ball and Sporting Goods.
A Full Line to choose from at
BRONSON'S

RICKMIRE'S LAND AGENCY
A. P. RICKMIRE, Prop.
Farm Lands and Residence Property bought and sold.
FIRE INSURANCE
Office—SHEPARD BLOCK.

DRS. MORSE & RECTOR
"SPECIALISTS"
EYE, EAR, NOSE AND THROAT.
APPLETON, - WIS.
VISITS KIMBERLANDER REGULARLY, RAPIDS HOUSE

W. B. VAUGHN
Mason and Mason Contractor
Ideal Concrete Blocks.
All Work First-class and Up-to-Date.
231 MESSER ST.

THE CITY IN BRIEF

Telephone 32-1 for Taylor's pure spring water delivered as desired.

St. Mary's Benevolent Society meets Thursday afternoon with Mrs. Thos. McDermott.

FOR SALE.—Smith Premier typewriter, in good condition. Inquire at this office. tf.

Miss Marjorie Krueger entertained a party of young friends at her home Friday evening in honor of Miss Ella Braeger of Neenah.

F. S. Robbins received this week from his ranch at Snow Meadow Creek, near Woodfelt, Idaho, samples of timothy heads over ten inches in length.

H. G. Healy, Traveling Auditor of the Western Railway Weighing Association, is in the city checking up the invoices and billing weights of cars at the Paper Mill.

My line of wall papers for 1906 is now ready for inspection. Prices low. Patterns artistic.
J. J. REARDON.

William Abbott and sisters Misses Irene and Mattie of Rhinelander and the Misses Neva and Inez Burns drove up to Merrill yesterday morning in an automobile, returning in the evening.—Wausau Record.

It has caused more laughs and dried more tears, wiped away diseases and driven away more fears than any other medicine in the world Hollister's Rocky Mountain Tea. 35 cents. Tea or Tablets. J. J. Reardon

Miss Ada E. Straub is in the city a guest of her brother, Chief of Police Maurice Straub. Miss Straub is a trained nurse and has supervision over the Health Department Hospital of the city of Milwaukee. She has been visiting in Ashland.

At a meeting of the Social Democratic party held at Ashland last week, a full ticket was nominated from Congressman down. Mr. Jas. I. Cox of this city, President of the Brotherhood of the Carpenters and Joiners' Union, was named for Congress.

The fifty-fourth annual session of Wisconsin Teacher's Association will be held in Milwaukee December 27-28-29, 1906. Among the speakers are J. N. Larned, Librarian at Buffalo Library, Rev. Jenkin Lloyd Jones, Chicago, President W. O. Thompson, Ohio University.

F. Litchert of Munsey, Ind., a reporter on the Daily Star of that city has been here for the last week a guest at the residence of W. E. Ashton. Mr. Litchert will remain here several weeks and will visit the lakes in this vicinity to capture a few of the big fish for which Oneida County is famous.

Jerry Sullivan of Wausau, Wisconsin's "little man," whose name is a household word throughout the United States, is in the city this week the guest of his brother officer Michael Sullivan. Jerry has for many years played one of the leading roles in that well known comedy, "McFadden's Row of Flats." He has a large acquaintance in Rhinelander.

John Turrish, a well known mining man, and a brother of H. Turrish formerly of this city, now of Duluth, Minn., has been committed to a sanitarium at Denver, Col. Dispatches to the daily press state that the demented man recently made an attempt upon the life of Dr. H. J. Conner of Duluth, whom Turrish's father had engaged to examine his son's condition. He was arrested by detectives before he could approach the physician. The Turrish family have many friends in Rhinelander. Henry Turrish is now rated one of the wealthiest men in the Northwest.

FOR SALE—Three new milch cows Inquire of LOUIS WAGNER.
316 Stevens St.

Money to loan on city property.
SAM RITCHIE.

Harvey Johnson, cashier at Crusoe's Dept. Store is in Ashland on his annual two weeks vacation.

The Ladies' Aid of the Baptist Church meets with Mrs. LaPorte, Wednesday afternoon, August 1st.

Roy Wilson arrived home last evening from New York City, to visit his parents, Reverend and Mrs. Wilson.

Robt. Hampstead of Ironwood has been employed in the Northwestern yards during the absence of Thos. Redfield.

If you don't like your well, or the city water, telephone 32-1 and have Taylor's celebrated spring water delivered at the house.

The State Convention of Catholic Knights was held at Marshfield the 17th and 18th. Mr. James Gleason was representative from this city.

Gollmar's Show has come and gone and yet there is another to follow. Campbell's Big Show will be here Friday afternoon and evening, July 27th.

The Military Orchestra gave another of their enjoyable dancing parties last Thursday evening at Gilligan's Hall and was favored with a large attendance.

J. A. McGowan, proprietor of the Alpine Hotel, returned Friday from an extended visit in the East. He spent considerable time with relatives in Boston and Gloucester, Mass.

Walter Markle, who holds a position with the American Express Co. at Ironwood, Mich., spent Friday with friends here. He was formerly employed by the company in this city.

M. R. Campbell of the firm of R. G Campbell & Son of Berlin was in the city Thursday. While here Mr. Campbell placed an elegant red Swead granite monument in Forest Home Cemetery for N. T. Baldwin.

Robt. Ingersoll has taken a position with Gilbert Forsyth in the Bank Barber Shop. Gil. now conducts a four chair shop and is in a better position to handle the enormous patronage which his shop enjoys.

J. Wigderson, a well known and prosperous dry goods merchant, of Antigo was in the city on business this week. For some time there has been talk of Mr. Wigderson engaging in business here but we have been unable to learn anything regarding the truth of the report.

John O'Day has taken the contract to build the dam at Grandfather's Falls, for the Grandfather's Falls Power & Logging Company. Part of the power developed will be used by the Merrill Paper Manufacturing Company. Work on the new dam and power house was commenced last week.

The new building of the Swedish Baptist Church will be dedicated Friday evening July 27th. The service beginning at 8 p. m. There will be a service Saturday evening by Rev. Magnus Johnson of Ashland, Wis. Services Sunday morning at 10:30. Preaching by Missionary F. O. Carlson of Grantsburg, Wis. Sunday School at 2 o'clock. Sunday evening at 8 o'clock. Rev. Tornquist will preach the dedicatory sermon.

The new designs in wall papers are startling. Call and look them over.
J. J. REARDON.

At a special meeting of the School Board held July 19, the following teachers were elected:
1st grade, Jessie Maine.
2nd, Clara Christianson.
1st, 2nd, West Side, Lillian Foster.
3rd, Olive McDonald.
5th and 6th, Harriet Wright.
6th or 5th, Lola Billings.
5th or 6th, Belle M. Horr.
7th, Maria Loks.
8th, Sadie Boreo.
German and Latin, Miss Cook.
Music, drawing, Jessie Hutchinson.

The celebrated Smart Set, Loretta and Colonial chocolate creams are on sale at Bronson's. tf

The Ladies Aid Society of the Congregational church meets Wednesday Aug. 1st at the home of Mrs. C. W. Chatterton.

The families of J. J. Reardon and Dr. A. D. Daniels are spending the week at the Briggs cottage at Crescent Lake.

Pat Gleason was able to leave the house this week for the first time since the beginning of his illness several weeks ago.

Everything in wall paper from 18c to $1.00 double roll. Leave order with me for paper hangers.
J. J. REARDON.

German Lutheran Church services will be held in Town of Pelican Hall, Sunday evening. Rev. Kuether of Antigo will take charge.

Clarence Lieb, formerly of this city, now of Manzanola, Col., is visiting at the home of A. D. Sutton. He is attending Colorado College, Colorado Springs.

Miss Hattie Walsh, one of the competent young sales ladies at the Peoples Savings Store, spent Sunday at Cavour the guest of her sister, Mrs. Archie McIsaac.

Campbell Brothers' circus exhibits here tomorrow. The show will arrive on the Soo from Ladysmith. Thirty double length cars are required for its transportation.

Miss Alma Liebensten, who has charge of one of the departments in Crusoe's Department Store, has returned from a two weeks vacation spent at her home in the southern part of the state.

Mrs. O. Simons and little daughter Elizabeth, of McHenry, Miss., are the guest of Mr. and Mrs. Maurice Straub. Mrs. Simons was at one time a resident here but has lived in Mississippi for the last ten years.

Mrs. A. G. Bitch and children and Mrs. R. P. Rasmussen and son Harry, leave Saturday morning for Grand Rapids, Wis. Where they will spend the remainder of the summer visiting relatives and friends.

Capt. and Mrs. Hosking of the Salvation Army left Thursday for Antigo. They have had charge of the Army work in this city for the last year. Capt. Bacon and Lieut. Jacobson succeeds them.

Mr. J. L. McLaughlin, present Register of Deeds, withdraws his name as candidate for renomination at the Republican primaries. We understand Mr. McLaughlin wishes to enjoy the blessings of a private citizen.

We learn that Dan Moriarity has purchased a residence in Ladysmith where he is engaged in the lumber business. Now Dan is a single man and this movement on his part has caused many of his friends to wonder who the lucky young lady is.

Ike Smith returned Tuesday from Clintonville where he has been for several weeks and intends to leave soon on an extended cruising trip. Mr. Smith is one of the best known and most competent woods foremen in Northern Wisconsin and his services are always in demand.

Taylor's celebrated Ginger Ale, Cream Soda, etc., etc., delivered at your home daily except Sunday.

16 inch green wood for sale.
tf. F. H. JOHNSON LBR. CO.

BRONSON RE-DECORATING.

Without doubt, C. D. Bronson is one of the most fastidious, progressive business men in the city. Two weeks ago he artistically decorated his store with a three pannel steel ceiling and had gold finish paper placed upon the sides to match. This week he is papering the sides again with lighter paper. We have been unable to learn what his color effect will be the coming week.

PERSONAL MENTION

—John Sohr left Tuesday to visit in Oshkosh.

—Mrs. Geo. Stone is visiting in Portage, her former home.

—Thos. Redfield and family left Thursday to visit in Milwaukee.

—C. C. Gilley and E. E. Clothier left for Camp Douglas Saturday evening.

—Miss Mayme Dennis of Merrill is the guest of Mr. and Mrs. P. F. Seibel.

—Attorney S. S. Miller spent Sunday with his family at Sugar Camp Lake.

—Miss Mellae of this city has been the guest of her sister, Mrs. Wm. Kelley in Antigo.

—Mrs. H. M. Stone from Denver, Col., is visiting her sister, Mrs. Carl H. Donaldson.

—D. L. Jenkinson and little sons of Minocqua attended the circus in this city Saturday.

—Misses Irene and Mattie Abbott are in Wausau the guests of their brother, Wm. Abbott.

—Mr. and Mrs. W. C. Liebensten have returned from a trip to Sheboygan, Milwaukee and Chicago.

—Dr. H. Garner, Thos. Gale, Robt. Haviland and Manford Taggart of Bundy spent Sunday in the city.

—Miss Mary Shepard of the telephone exchange has been the guest of Miss Alma Berquist in Tomahawk.

—Mrs. A. W. Shelton and daughter Margaret, left Saturday for Mayville, N. D., where they will visit relatives.

—Lottie Darragh of Marinette, Wis., is visiting in the city at the home of her sister, Mrs. A. W. Crusoe.

—M. Hafner was at points on the Soo line during the week in the interests of the Rhinelander Paper Company.

—Miss Blanche Matteson was in the city Thursday on her way to Gagen. She has been visiting in Rock Island and Moline, Ill., for several weeks.

—C. S. Pierce, land agent for the Northwestern railway company, was in Rhinelander Saturday the guest of Paul Browne.

—W. J. Shannon is visiting in Appleton and Milwaukee. His grocery store on Stevens Street is in charge Roy Lockwood.

—Mrs. Harry Johnston went to Camp Douglass Saturday, to spend the week with her husband, who is a member of Co. I.

—Mrs. P. Taggart is entertaining her grand-daughter, Miss Simerson of Medford, and neice Miss Nellie Golden of Oshkosh.

—H. C. Braeger of Neenah, formerly agent here for the Northwestern railway company, was in the city Saturday shaking hands with old friends.

—Dave Christensen, a reporter on the Merrill News, was in Rhinelander Monday, the guest of Forest Himes. The NEW NORTH acknowledges a pleasant call.

—Ed. Boyce, of Manistique, Mich., arrived here Thursday to visit his parents, Mr. and Mrs. Wm. Boyce. Ed now has chage of a large jewelry store at Manistique.

—Mrs. C. C. Bronson, who has been visiting here from Seattle, Wash., has gone to Stevens Point to spend a few days with Prof. and Mrs. F. S. Hyer. She will also visit in Indiana before returning to the West.

—Mr. C. M. Park went to Sparta Thursday night. Mrs. Park went to Minocqua with her sister, Miss O'Leary, to spend a few days. Miss O'Leary has been teaching at Seattle and is now home for her summer vacation.

NATIONAL LIBRARIANS' MEETING.

Four weeks ago little Rhode Island welcomed librarians from all over the country to one of her old historic resorts. Many spent a day in New York City en route and had glimpses of the sights and of some of the libraries, including the magnificent public library which is being erected and the stately but poorly planned library of Columbia University.

Commencement at Yale was only a day in the past when we reached New Haven. We wondered how students and instructors could find the books they needed in the quaint old library building with shelves reaching to the ceilings and all overflowing with books. Beyond the "City of Elms" we crossed the Thames where Yale had just been defeated in its race with Harvard.

Before long all changed cars for Narragansett Pier and the large hotels scattered along the beach were soon filled with librarians. One of the regular summer guests could not contain her curiosity as to these new arrivals and the letters A. L. A. which she saw everywhere. "Why, haven't you ever heard of the American Laundry Association?" was the question that came in reply to her inquiries and the devotee of wealth and leisure was greatly distressed to be found in such company.

In the evening, the 28th annual conference of the American Library Association opened with an informal reception and every one was very busy greeting old friends and meeting new ones. Then for a week we had a delightful mixture of addresses and discussions on live library questions, strolls by the sea, dips in the surf, clam bakes, drives into the country and trips to Providence and Newport. The motto "The best reading for the largest number, at the least cost" was the underlying thought in the addresses.

Wisconsin Library Commission was ably represented by Mr. Legler, Miss Stearns, Miss MacDonald and Miss Elliott, and everywhere one heard high praise for the work this Commission is doing in our State. On the Fourth the large audience was delighted by addresses from Owen Wister and Brander Matthews.

The libraries in Providence were full of interest and the city itself well worth study because of the location and arrangement of public buildings and the unusually satisfactory appearance of the long low railway station.

At the close of the week we went by trolley and steamer to Newport and enjoyed a drive among its historic places and magnificent modern residences. All left the "Narragansett Country" with appreciation of its hospitality and new interest in its early settlers who as Emerson says "fell first on their knees and then on the aborigines."

The chance to see more libraries on the way back to Wisconsin proved so enticing that a day was spent in Newark, N. J., trying to learn how Mr. Dana and his co-workers succeed so well in getting all classes of people in the city interested in books. Another day in Cleveland showed the possibility of reaching sections, composed largely of foreigners through thoroughly equipped branch libraries. In Pittsburgh the library which is doing so much in developing the work for children was seen in the immense building which will within a year combine under one roof a large museum, music hall, free library and training school for children's librarians.
MARY M. BEVANS.

CHURCH NEWS.

Methodist.

The usual services morning and evening in this church next Sunday. The subject for evening will be "The Futility of Substitutes."
REV. EDWARD EVANS.

First Baptist.

Morning service in the Baptist church at 10:30.

Sunday school at 11:30.

There will be no union service as announced in this Church but the regular service will be conducted as usual. Mr. C. W. Lieb, of Colorado College, Colorado Springs, will preach both morning and evening.

Prayer meeting, Thursday evening at 8 o'clock.

DR. FREDERICK W. FAYER.

Saved His Comrade's Life.

"While returning from the Grand Army Encampment at Washington City, a comrade from Elgin, Ill., was taken with cholera morbus and was in a critical condition," says Mr. J. E. Houghland, of Eldon, Iowa. "I gave him Chamberlain's Colic, Cholera and Diarrhoea Remedy and believe saved his life. I have been engaged for ten years in immigration work and conducted many parties to the south and west. I always carry this remedy and have used it successfully on many occasions." Sold by Anderle & Hinman.

A GREATER STORE

AND this is what makes it so—system and dispatch. These are the two things that started us in this race and that have kept us in the lead of course. We strive to lead our friends and if this counts for anything we strive not in vain, judging from the number we now have and also by the number of friends we are making daily.

A store without a system is like man with ill-fitting clothes—it cannot make a good showing, hense it cannot get the patronage. We have come to the days where truthfulness is one of the most important factors in any business. When we say that we'll give you a pair of shoes for one that does not prove satisfactory we mean it. Although these cases are very unusual, they happen some time, just like anything else, and we can trethfully say that there never was a dissatisfied person left The Peoples Savings Store who came in with a complaint.

We adjust every complaint, no matter how small it may be, to the satisfaction of those concerned. That's part of our system, and were we to go on and tell you the whole story we would fill this whole sheet.

Peoples Savings Store

O. A. KOLDEN, Proprietor.

SEE OUR SPECIALS THIS WEEK

$4 Cadet and Vici Crossett Shoes for Men—$3.15
3.50 " " " " " " —2.05
$3 Russia Calf Shoes for Men—2.70
2.50 " " " " " —1.80
2.50 Box Calf " " " —1.95
2.50 Patent Corona Oxfords, Douglas—1.75
1.75 Box Calf Oxfords for Youths and Boys—1.45
1.75 Kangaroo Bike Shoes, " " —1.45
2.75 Ladies' white Oxfords, Kid lining—1.85
1.45 " " " " " —1.25

We are house cleaning on broken stock numbers in Shoes at a sacrifice. See them.

Specials in Men's Negligee banded and soft collar shirts at $1.00
A SNAP TO THE PURCHASER.

A new line of Gordon and Stetson hats, soft and derby late styles

GARY & DANIELSON

GOOD THINGS TO WEAR

This Furnace Radiates COMFORT Throughout the House—Does Not Throw Off Its HEAT in the Cellar

Heat in the cellar means just so much less heat in the house.

A given amount of fuel produces a given amount of heat.

If some of that heat is lost in the cellar and some of it goes up the chimney there is not much left to heat the rooms. The

Round Oak Furnace

is so constructed that *all the heat generated is sent into the house.* This means not only *more heat* but *less fuel.*

The Round Oak Furnace being air-tight may be regulated to burn *uniformly* at any speed and makes possible still greater economy. It takes less fuel to keep a house warm than to heat it after it has become chilled.

We will furnish you a heating plan, free of charge, made by an expert if you will send us a sketch giving dimensions and all details.

Our Furnace Book, "Warmth and Comfort" is interest everyone who has a heating problem. It gives valuable information on furnaces and how to run them. Will mail you a copy free upon request.

Estate of P. D. BECKWITH, Dowagiac, Michigan.
For sale by
LEWIS HARRWARE COMPANY.

You Make a Ringer Every Time

you order Rhinelander Beer. It never fails to win your approbation, to brighten your eye, to make ruddy your cheeks and rugged your frame. It's a nourisher, strengthener, satisfier. The beauty of it is that it costs so little in proportion to what it brings you.

TRY OUR MALT TONIC
IT BUILDS YOU UP.

RHINELANDER BREWING CO.

CRUSOE'S Dept. Store

Summer Underwear Special Sale 10c

50 dozen fine white knit gauze vests, assorted sizes, for women and Misses, low neck, no sleeves, tape at neck and arm holes. These bleached ribbed vests are sold regularly at 18c to 25c. 50 dozen on sale, take as many as you want at each—10c

A Great Comb Sale 8c EACH

For Saturday Only
See Show Window See Show Window

40 dozens fashionably trimmed celluloid back combs on sale for one day only, Saturday of this week at 8c each. These styles are in the greatest demand, the trimmings original in design and the material is the best excluding silver and gold only. Many styles in this lot of fashionable gilt trimmed back combs and on sale Saturday only at your choice for—8c

Only three Combs to any one person
See Show Window.

Hosiery

Misses and Boys' black hose 15c

Medium weight black hose, fast dye, seamless, made in all sizes 6 to 9½, per pair—15c

Women's white lace hose, made of superior yarn, lisle finish, lace stitch, plain back neat pattern pair—25c

Having remodeled and improved the interior of my store building, I an enabled to carry a larger and more complete stock of

Gent's Furnishings, Shoes, Hats and Groceries,

and solicit the patronage of Rhinelander people. y prices are the lowest and the most prompt attention given to all customers. "A customer neglected is a customer lost" is my motto. Call once and you will call always.

HANS ANDERSON,

1 S. BROWN STREET.

Backward Andy's Coortin'

BY SEUMAS MAC MANUS.

Liza Jane she lived in the very next townland to myself. An' as Liza Jane was given out for a hundred pounds of dry money, there was, as ye may well suspect, a tremendous traffic of boys come afther her.

But it's little encouragement they got from Liza Jane; she considered coortin' a ridiculous waste of time that a pair of tomfools, only, might engage in; an' as for marryin' the most of the lads that presented themselves, she said she wouldn't make dishclouts of them, to wipe a pot.

This, I say, she thought of most of the neighbor boys, but not of all. There was one, Andy McClarnin, or Bab's Andy, as he was better known, by raison, as his father's name was Bab. Anyway, this Bab's Andy was no eyesore to Liza Jane, for he had a fine farm that fed five milch-cows, an' give him ten head of stock to sell off every harvest; his father, poor man, was five years dead.

An' Liza Jane Bohunnan saw that, all things considered, she couldn't get, an' wouldn't ask for, a better or a warmer sittin'-down than Bab's Andy's. An' accordin'ly she made up her mind that she'd marry Bab's Andy—in case the boy was anyways middlin' willin'.

At the tail-end o' four years' coortship Liza Jane begun to be not too plaised with proceedin's. An' fair good raison, too, the poor girl had.

"Mother," says she of a night when both herself an' her mother was sittin' over the kitchen fire, "I have let him fool 'round me for long enough. I mean," goes on she, "to have him, once an' for all, make up his mind on this matter whether he wants to make a wife of me or not—I mean that he'll make it up, or I'll make it up for him party quick."

"Brave woman ye are, Liza Jane," says the mother, says she.

"An' on next Sunday night, too, he'll make his dicision."

"The jewel ye are, Liza Jane!"

An' when, on the next Sunday night, poor Andy, poor sowl, come ploddin' to Liza Jane's, it's little he suspected the thraps that was laid down for him to walk into.

"Are ye all alone?" says he.

"My mother an' them," says she, "went one road an' another, to see the neighbors, an' left me to myself."

"Which," says Bab's Andy, says he, "was noways kindly of them tor'st ye."

"Which," says Liza Jane, says she, calm, an' lookin' steady into the fire, "was very, very good of them."

"Good of them!" says Andy, says he.

"Was very, very good of them," says she, "considerin' that they knew I needed a quate hour to myself to discuss in me mind a very serious matter—in fact, I may say, an exthraordinary serious matter."

Bab's Andy he was all taken aback, an' the face on him got lengthy at onct, an' he says, "Oh! I beg yer pardon, Liza Jane."

"An' extraordinary serious matter, as I was sayin'," she went on, as cool an' calm, "an' one that wants a good deal of deliberation; an' one, moreover, that I'm mortial glad to have ye here, to talk it over with ye."

"Oh!" says Bab's Andy, says he, settlin' himself to hear it, an' lookin' pleased that he was to be consulted.

"For," says she, "it's such a matter that there's only one man in the worl' I could talk it over with—an' that's you."

"I'm proud," says Andy. "I'm proud to know it, Liza Jane."

"For better, for worse," says she, playin' a thrump-card, "for richer, for poorer, for good or for ill."

Poor Andy, it seemed like a dhraim to him that he'd heard something like them words somewhere or other afore, but it puzzled him for a minute to mind what it was about. So he gave it up, an' remarked, "Just so, Liza Jane. Indeed, so?"

An' then says she, "For richer, I sayed, for poorer, for good or for ill, from this time henceforrid." Then she waited a wee bit, to give him another chance—though if she'd waited durin' the nine lives of a cat it would never get into Andy's skull. "Andy McClarnin," she says, "don't ye see what I'm dhrivin' at?"

Poor Andy looked confused an' ashamed of himself, an' says he: "Faith, an' I don't, then, Liza, know from Adam down what ye're dhrivin' at, at all."

"I don't doubt it," says Liza Jane, sevairly. "Well, will ye understand me when I say that I'm thinkin' I had best marry an' settle down."

Troth, that was plain enough for a palin'-post to understand. So it's very little wonder that Bab's Andy did.

"Marry," says she, "an' settle down," perfectly cool an' calm, an' never seemin' to see Andy's raptures at all. "An'," says she, "I was waitin', very anxious, to have your opinion on it."

"An' my opinion," says he, with his head hangin', "is that though ye've done many wise things in your life, ye never done anything wiser; an'—an'—for—for—myself—"

"Thanky, Andy," says she, snappin' him up afore she'd let him go any further. "An' it was about time I'd think of settlin', if I'm ever goin' to settle—"

"Yes," says Andy.

"An' seein' that I have a hundhred pounds at me back—"

"Yes," says Andy.

"A hundred pounds," says she, "not to mention the sprickled cow, which comes to me likewise—"

"Yes, yes."

"An' a store of linen," says Liza Jane, says she.

"Magnificent!" says Andy.

"Seein' I have all that—" says she.

"Exactly," says Andy.

"An' seein', moreover," says she, slower, "seein', moreover," says she, "that I've been axed—" An' then she closed her mouth hard, an' waited.

"Ah-h-h!" says Bab's Andy, says he, with a party puzzlin' look comin' over his countenance.

"Axed by a boy," says Liza Jane, an' closed her mouth again.

"Ye-ye-yes," says Andy, says he, tryin' to recollect when, in the name of wondher, he had axed her, an' comin' to the conclusion that he must 'a been walkin' in his sleep some time or other.

"Seein'," says Liza Jane, says she, "that I've been axed by one, last Saturday night was a week."

Andy was ten times more puzzled than afore.

"Axed," says she "on Saturday night last was a week, by a boy with a big farm, from the Dhrimholme parish," an' she begun pilin' more turf on the fire.

"I thought—thought," says Andy, says he, sthrugglin', "thought—it wasn't a boy from the Dhrimholme parish ye intended to marry."

"Oh-h-h!" says Liza Jane, says she. "I see. You thought it was a boy in our own parish I was goin' to take?" says she, encouraginly.

Andy was himself again, an' he says, "Yes, Liza Jane; yes."

Says Liza Jane, says she, "Did ye think it was Mose McClure?"

"No," says Bab's Andy.

"Nor Sam Long?" says she.

"Nor Sam Long," says Bab's Andy.

"Then in ownedher's name," says Liza Jane, says she, turnin' to him, an'

"NO," SAYS BAB'S ANDY.

lookin' him square, "in wondher's name," says she, "who do ye mean that I was goin' to marry?"

"An' I thought," says he, "Liza Jane, it was myself ye were goin' to marry."

Liza Jane she got a face on her that would freeze a lough, an, she threw herself up, an' says she, "I beg yer pardon, Misther McClarnin" — she wouldn't consent to know Andy McClarnin just then—"I beg yer pardon, Misther McClarnin," says she—an' poor Andy when he seen the sight of her, an' heerd the words of her, went as weak as a dish-clout—"but I hope in my heart, an' sincerely thrust, that ye didn't mean to insinuate—even in the inside of yourself—that I meant to offer to marry you—you, Misther McClarnin, or any other man that steps in shoe-leather this day—to offer myself to marry you without your first axin' me, Misther McClarnin?"

"Och, och, I ask an' beg," says Andy, says he, an' him in such a state of distress as might melt the heart of a millstone. "I ask an' beg," says he, "an' implore of ye a hundhred thousand pardons for my ignorance in puttin' the thing as I did. But sure ye know, an' know, that if I didn't ax ye in words it wasn't for want of the wish, but the will, for four years gone. Ye know, an' know, that it was only fear kep' me from sayin' the words to ye—I mean to say ye should know. I wanted to ax ye, an' I come to ax ye three times, an' the fright overtuk me, an' I run home like a hare. I'm a dunce, Liza Jane. An' there I am now," says he, givin' up for want of breath, "an' do what ye like with me."

But as Bab's Andy had gone on, Liza Jane's look was changin' an' changin' an, when he finished, her look was as mild an' gentle as a lamb's.

An' then she hung her head a wee bit, an sthrove her level best to blush, an' says she, "Oh, Andy, Andy! An' ye never creathed a word of this to me afore! An' I never suspected it! No, no, it's me is the dunce—it's me is the dunce, Andy!"

Poor Andy's heart, when he saw the change in her, come up again from the bottom of his boots, an' was thumpin' against the crown of his skull, wantin' room to rise. "An'" says he, "Liza Jane Bohunnan, then ye don't take it ill—me thinkin' of ye?"

"Andy McClarnin," says she, "ye know this is suddint—very suddint. An' myself is flustered, an'—an' nervous a bit, an'— But if ye insist on an answer on the spur of the moment," says she, "I don't believe I do take it ill, at all, at all."

"An' Liza Jane Bohunnan," says Andy, says he, gettin' the narve as Liza Jane lost it, "Liza Jane Bohunnan," says he, "will ye consent from this time forrid to wet yer wee grain of tay in my tay-pot?"

"Andy McClarnin," says she, "ye're a daicent, industrious boy, an' come of daicent, industrious people, an'—an' myself doesn't know but—but—maybe I could do worse."

(Copyright, 1906, by Joseph B. Bowles)

Vaseline will make the eyelashes thicker. I do not know whether it will make them grow longer or not.

AGED ENGINEER.

Charles Haynes Haswell, 97 years old this month, is a practicing engineer in New York city and was an interesting figure at the laying of the new Engineers' club house corner stone by Mrs. Carnegie the other day. The old gentleman saw Robert Fulton's first steamboat on the Hudson river and expects to take a prominent part in the Fulton and Clermont centennial next year. In the civil war he was chief of the engineer corps in Gen. Burnside's expedition and received high praise for his work.

New French Industry.

An industry has been recently created in the west of France, at Surgeres, the seat of several cooperative dairies, and in the space of a few months it has grown so rapidly in importance that it deserves notice. This industry is the extraction of casein from skimmed milk.

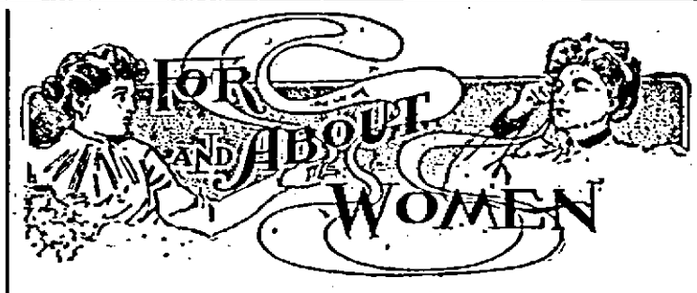

OF AID TO THE HOSTESS.

SUGGESTIONS FOR NOVEL AND PLEASING ENTERTAINMENTS.

An Amusing Way in Which to Choose Partners—A Contest That Will Test One's Knowledge of the Bible.

A Way to Choose Partners.

Ask all the girls into one room, the men into another. Close the folding doors between and then select the wittiest man in the party to act as auctioneer. He is to go to the room occupied by the feminine portion of the guests and describe, not too accurately, one of the men; the girls are to bid, the highest bidder to be given a number, and a duplicate number being pinned upon the man who has just been auctioned. He is then permitted to go in and find his partner, who bears the corresponding number. This proceeds until all have been paired off. It is most amusing and livens the beginning of an evening.

A Bible Contest.

Write the following questions on strips of paper, one question on each strip, then put all into a basket and have a supply of pins; pass the basket and let each guest draw out a paper, and the first one to answer a question correctly pins it upon her dress. Each one in turn reads a question. At the end of the contest it will be easy to determine the winner by the bristling papers on the gown. One of the many pretty framed mottoes will be suitable for a souvenir. The key is to be kept by the hostess or leader and is given below the questions.

1. Which were written first, the epistles or the gospels?
2. Which was written first—John's gospel or the Revelation?
3. How did St. Peter die?
4. What is the meaning of "Mammon?"
5. When was the Bible divided into verses?
6. Who first translated the Bible into Latin?
7. What language did our Lord speak?
8. Who wrote the epistle to the Hebrews?
9. Who was the Pharaoh of the Exodus?
10. How much was a mite?
11. How far was a "Sabbath day's journey?"
12. What was the leviathan mentioned by Job?
13. What was the last Epistle written by St. Paul?
14. What articles were kept in the Ark of the Covenant?
15. Where were the disciples first called Christians?
16. What is the difference between a disciple and an apostle?

KEY.

1. The epistles were written by Paul 25 years before the Gospels.
2. The Revelation was written many years before the Gospel.
3. Crucified with his head down at his own request.
4. Money—God's great rival.
5. In the ninth and thirteenth centuries.
6. St. Jerome.
7. Aramaic, a mixture of Hebrew and Chaldaic.
8. Some say Apollos, but most critics say Paul was the author.
9. Menephtha, a son of Rameses the second.
10. One-sixteenth of a cent.
11. About seven-eighths of a mile.
12. The crocodile.
13. The second epistle to Timothy, written just before his martyrdom.
14. The stone tables of the Commandments, a sample of manna, and "Aaron's rod that budded."
15. At Antioch.
16. An apostle is a divinely accredited messenger; a disciple is a leader or follower. There were 12 apostles, the others were called disciples.

MADAME MERRI.

The Proper Motor Hat.

Only That Should Be Chosen That Will Allow of Wearing a Voluminous Veil.

To enjoy motoring thoroughly one must wear the right clothes for it, and a big hat that must be held on will effectually spoil automobiling for any woman. Even when a veil tied over a big hat guarantees that it will not part company with the head there is still discomfort enough, for the wind gets under the brim and tugs until every hairpin hurts and each individual hair pulls, and the temper of the wearer is worn to a frazzle.

Every woman should have one hat in her outfit which will fit snugly under a motor veil, and if she does not select a hat for the purpose that is becoming as well as comfortable it is

WHEN MY LADY GOES A MOTORING.

her own fault, for such hats are waiting in every millinery shop.

Even the new small sailor is not a bad motor hat if it is trimmed in ribbon and wings, or in ribbon alone and is fitted comfortably to the head by a cleverly adjusted bandeau. Despite its coquettish tip to the left, it has not brim enough to be unmanageable, and with plenty of hatpins it can be made very secure.

Eyes and Eyebrows.

If Eyebrows Are Scanty, Try to Improve by Use of Vaseline or Olive Oil.

"Beautiful eyes should be outlined by nice eyebrows, which should be heavy and dark. There are various things to make the eyebrows grow, but I have found white vaseline about the best, except, perhaps, olive oil, slightly warmed and used upon the brows at night. In outlining them one

EYEBROWS GIVE EXPRESSION TO THE FACE.

should employ a tiny little brush, which should be used to paint the brows very much as a painter paints his canvas. Be careful so as to train the brows in the way they should go.

"Beetle brows spoil any eye. Take a pair of forceps and pull out the wandering hairs.

"The eyes should have long, dark lashes, and it is the aim of the woman who wants to be pretty to make her lashes long and deep. Just how well she succeeds depends upon her own cleverness, for there is a constant field for her efforts.

Fragrant Hats.

Faddish summer girls are lining the hats with sachet powder. And, where the whole hat cannot be lined in this manner, there is a padded hat band slipped in, or there is a little cushion filled with sachet powder. This can be lightly tacked in the top of the hat and the result is something very sweet smelling. Every effort is made to keep the hair smelling sweet.

Faith of the Boy.

The four-year-old son of a certain western senator had a high opinion of the importance of his father. The latter tells how, on one occasion in their western home, the lad came across a magazine in which, by some chance, there were engraved side by side portraits of the president and the senator mentioned.

When the lad caught sight of his father's features he broke into a broad smile. "That's a good picture of you, daddy," said he.—American Spectator.

Use Lemon Juice.

The black streaks on the neck are not only due to the interference of the circulation by stiff collars, but are the result of the exposure of the neck. Use lemon juice daily. This is best done by cutting the lemon in half and rubbing it on the skin.

Wash Dresses.

Wash dresses almost invariably fasten in the back. The front is so trimmed with some special design that it cannot well be broken by a line of fastening.

The Lingerie Gown.

One of the most fashionable modes of trimming lingerie gowns is to have designs worked very elaborately in embroidery and then outline them in lace, either with valenciennes insertion or little ruffles sewed on the straight edge.

Green Hats.

Grass-green hats and feathers are a feature of the present moment, while emerald straws with trimmings of black ostrich tips and a little tulle are charmingly up-to-date, and look very chic in conjunction with quiet tailor costumes.

Batiste Collar and Cuffs.

For a plain linen or cotton shirtwaist frock there is nothing prettier than turn-over collars and cuffs of hand-embroidered batiste that add so much to the fresh appearance of the dress.

For the Needlewoman.

Keep a tiny vial of powdered slippery elm in your work basket and thrust the needle into it occasionally. It helps to make sewing a pleasure.

How to Swim Correctly

Instructions for Boys and Girls Who Care to Learn Without Professional Teacher.

Stand up to the waist in water; then brace the right foot against a wall, or any solid object; bent knees leaning forward; arms stretched out to their full length in front; thumbs touching each other; palms paralleled with water. Now push off, straightening the body so as to lie face downward, skimming the top of the water. Be careful to do this toward dry land, or in the direction of shallow water. Repeat this as often as you are inclined, endeavoring to increase the push off to a distance or six or eight yards. Hold your breath while lying face downward on the water. Go through the movements perseveringly, for it will take the novice some time before he can master these motions absolutely, says Meyers, the swimming instructor of the Missouri Athletic club.

THE START.

Be particular to keep your body extended to its full length, heels together, toes drawn upward. This is a lesson in creating confidence, because it will show you that your upper body

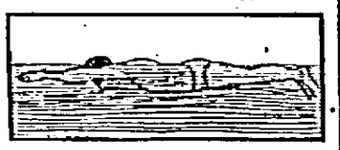

AT FULL LENGTH.

will not sink, although your legs will slowly do so.

The Leg Movement — From a stretched position draw the legs up to position marked 3; then kick sideways as far as possible, bringing the legs together again as in the first position. Repeat the movement slowly but deliberately, and with some force, in one, two, three time measure. After three self-lessons, each spent separately, at the legs and arms movements, try the same together. As you advance from lesson to lesson it will become less tiresome. You will not only enjoy the tonic effect of the cool bath, but the movements of the arms and legs, together with the enforced deep breathing, will greatly improve your bodily functions.

If you are anxious to swim, have a

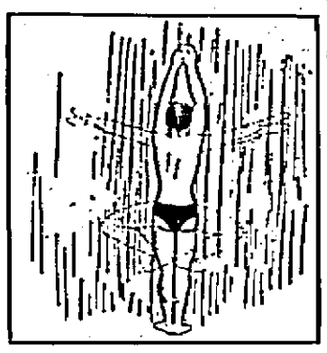

THE LEG MOVEMENT.

friend accompany you to be of assistance to you in acquiring the art, as well as for safety's sake. Let him support you, as illustrated. Bring your hands, thumbs touching each other, about three inches below the surface, in front of your chin. Head and mouth are now above the water. Deliberately thrust your hands out in front of you, and with outstretched arms describe a quarter circle sideways and downward to about two feet below the surface. Fingers must be held together and

THE PROPER WAY OF ASSISTING.

scooplike pressed against the water in their movements. The thumbs must be about two inches lower in the water than the fingers. This sideways and downward movement of your arms has a double object of propelling the body forward and upward. Repeat this until tired, and until you have learned to breathe regularly with each stroke of the arms. Do not attempt any leg movements until you have thoroughly mastered the arm movement correctly. Be patient—the most apt pupil, under the best instructor, rarely learns to swim correctly in less than ten lessons.

Soap Bubble Contest.

A Delightful Pastime for Some of the Summer Days When Playing with Your Friends.

Outdoor sports form the chief pleasure of the fine summer days, and one of the most delightful and picturesque diversions is a soap-bubble contest on a tennis court or a lawn.

This sport is productive of much fun if the party is divided, with one-half the number of boys and girls on each side of the net. A table should be placed on each side, near at hand, and on it should be a large bowl of soapy water, with a tablespoonful of glycerine added, as this adds to the

THE GAME IN PROGRESS.

beauty of the bubbles and makes them last longer. Clay pipes should be provided for the players, and they should be tied with ribbons denoting the respective sides.

The girls make the bubbles and the boys blow them over the net, and also try to prevent their opponents' bubbles from coming over the net into their court. Each bubble that floats over the net counts 15 points for the side from which it came, and, of course, the side scoring highest within a given time wins.

Pretty prizes for this sport would be a basket of tiny bouquets of summer flowers for the winning side.

A bubble game may also be played on a long table placed on the lawn and covered with a woolen cloth. Ribbon-bound wickets should be placed at intervals, and the players, divided into two sides, take turns, by sides, in trying to blow the bubbles through the wickets.

Each player blows three different bubbles for a turn, and scores five points for every wicket passed. If the first bubble is blown through the first wicket, the second bubble is to be blown from there, the player trying to blow it through the second wicket; and the third bubble is blown from where the second bubble passed.

If, however, the first bubble breaks before passing the first wicket, the second bubble must try for that goal before it can pass the second.

This is very entertaining sport, and it may be varied by offering a series of prizes, as follows: For the biggest bubble, for the bubble with the most brilliant hues, for the greatest number blown from one pipe, or for the longest chain of bubbles.

For the chain of bubbles, a wooden pipe is used in the shape of a mallet, the head of which is a hollow tube like the stem.

In prize contests, the players will find it pleasant to try in pairs, the two pipes having colored ribbons alike, and each player finding his or her partner by matching the ribbons.

The Sacred Tooth.

In a recent lecture in New York an American traveler told of a sacred tooth in India, which for 2,400 years had been an object of worship and for which $250,000 had been refused. "In hundreds of other shrines in India," he said, "the teeth of human beings are worshiped by Hindoos, who above all, value good teeth as the reward of good ancestry and of eternal vigilance in the care of the body.

VAGARIES OF THE RICH.

When the people have more money than they know what to do with they sometimes develop a remarkable ingenuity in devising methods of squandering it, as in the case of the French marquise who, according to the papers, has her bed strewn with rare and exquisite orchids at a cost of several thousand dollars a week.

Even more remarkable is the story told of a wealthy Frenchman who dines twice a week at a famous Parisian restaurant. His appetite is of the poorest, but he always insists on having a tureen filled with a specially prepared soup placed before him. Next comes a huge joint of meat from which he cuts one tiny slice. Then follow four quails or a large chicken, of which he eats one mouthful. His dessert consists of four grapes and a cup of coffee, while during his meal he just moistens his lips from a bottle of expensive claret and another of the finest champagne. At the conclusion of each meal, for which he pays $25, he hands $5 to the head waiter, $5 to the waiter who has attended him, $2 to the woman cashier and $1 to the porter.

A weird form of extravagance was that of a woman named Hiller, who recently buried her husband in a $20,000 coffin. The casket was made of richly carved mahogany, with solid gold trimmings (a single knob costing $1,750) and lined with silk which is said to have cost 75 cents an inch.

The nizam of Hyderabad has a set of false teeth for which he paid a Madras dentist $3,500 and Dixie W. Thompson, a wealthy rancher of Santa Barbara, Cal., not long ago spent $3,750 on a saddle, which is of the finest embossed leather, heavily and most elaborately mounted with silver. Henry G. Marshall lavished $50,000 on a grand piano, exquisitely painted by Sir L. Alma-Tadema and studded with precious stones. Jan Van Beers has a piano, a miracle of painting, precious metals and jewels, which cost him $30,000.

A PRETTY MILKMAID

Thinks Peruna Is a Wonderful Medicine.

MISS ANNIE HENDREN.

MISS ANNIE HENDREN, Rocklyn, Wash., writes:

"I feel better than I have for over four years. I have taken several bottles of Peruna and one bottle of Manalin.

"I can now do all of my work in the house, milk the cows, take care of the milk, and so forth. *I think Peruna is a most wonderful medicine.*

"I believe I would be in bed to-day if I had not written to you for advice. I had taken all kinds of medicine, but none did me any good.

"Peruna has made me *a well and happy girl.* I can never say too much for Peruna."

Not only women of rank and leisure praise Peruna, but the wholesome, useful women engaged in honest toil would not be without Dr. Hartman's world renowned remedy.

The Doctor has prescribed it for many thousand women every year and he never fails to receive a multitude of letters like the above, thanking him for his advice, and especially for the wonderful benefits received from Peruna.

THE SHEPHERD'S CROOK.

City People First Learn Use to Which the Implement Is Put by Owner.

"What is a shepherd's crook used for?"

The automobilists were out, far out, in the country. A summer sky of bright, delicious blue smiled down on them. An air perfumed with turf and flower scents fanned their cheeks. The land was dotted with sheep, which a shepherd guarded, attended by a shaggy and wise shepherd dog.

"The use of a shepherd's crook? Why," she said, "it is a staff, a support, isn't it?"

"But the crook—the crook handle—that is what I'm speaking of. What is the use of that crook handle?" he repeated.

She did not know. No one knew. He called the young shepherd.

"These ignorant people," he said, "don't know why a shepherd always carries a crook. Show them what a crook is used for."

The shepherd smiled, and, approaching a sheep, he hooked the crook around its hind leg, and drew it to him. He hooked another sheep's hind leg, another's, another's. In a minute or two he had hooked a dozen sheep.

"That's wot a shepherd's crook is for," he said; "to grab holt o' the sheep with. A shepherd without a crook would be like a fisherman without a hook."

FOR THE ENGAGED GIRL.

You must train yourself to be a good wife.

Encourage him to be upright and industrious.

They think it fine to be engaged to two men at the same time.

It isn't fine, girls; it's contemptible, and hurts a girl immeasurably.

Learn the housewifely arts that will teach you how to make a happy home.

Help him to save by not demanding extravagant gifts and treats from him.

After you have accepted a man's love try and realize the responsibility that rests upon you.

And whether the acceptance is symbolized by a ring or not, the obligation is there just the same.

Do not plight your troth to any man without being very sure that you cannot live happily without him.

Some girls make and break engagements of marriage as casually as they would an engagement to go to the theater.

Do not lead a man on to propose merely for the satisfaction of conquest. Human hearts are not made to juggle with.

That all sounds like a very large contract, girls, but that is what you are responsible for when you accept a man's love.

Try and bring out all that is best in your fiance; let him see that you love and respect him and admire his fine qualities.

Don't look on him as merely the man who can help you to have a good time; look on him as your future husband, the man you love and honor.

WISDOM OF THE ANCIENTS.

Attention to small things is the economy of virtue.—Chinese maxim.

The ways to enrich are many and most of them foul for you.—Terence.

Provided a woman be well principled she has dowry enough.—Plautus.

Where the love of the people is assured the seditious are thwarted.—Bias.

He is truly rich who desires nothing, and he is truly poor who covets all.—Solon.

It is a greater offense to steal dead men's labors than their clothes.—Synesius.

To do a kindness to a bad man is like sowing your seed in the sea.—Phocylides.

We ought either to be silent or speak things better than silence.—Pythagoras.

The public has more interest in the punishment of an injury than he who suffers it.—Cato.

Money is the best bait to fish for man with.—From the French.

His Wife Upbraids Him for Violating an Ordinance.

(Copyright, by the Century Co.)
(Copyright, 1906, by Joseph B. Bowles.)

There was a persistent pop, pop, pop in the alley back of Policeman Barney Flynn's house, and Mrs. Flynn put her head out of the kitchen door to see what was the matter.

"What are ye doin' out there, Barney?" she asked.

"A bit iv 'ta-arget-practisin'," answered Policeman Flynn carelessly. This was shortly after he first donned the police uniform, and, while he was an enthusiast, he did not deem it wise to appear in that light before his wife.

"Ta-arget-practisin'," repeated Mrs. Flynn. "D' ye know what ye 're doin'?"

"Iv coorse I do," replied Policeman Flynn, sharply. "I tol' ye wanst."

"Ye're a new ma-an on th' foorce," commented Mrs. Flynn, "an' ye think ye 've got to be blazin' away at ivery door in th' wa-ard. Tell me, now, is n't there an orjinance ferninst shootin' in th' city limits?"

At this Policeman Flynn thoughtfully scratched his head.

"H-right ye are," he said at last, "but 't is f'r th' garabo without th' shtar that th' orjinance was ma-ade."

"Does ye-er book tell ye that?" demanded Mrs. Flynn.

Policeman Flynn pulled a summary of the principal ordinances and the rules and regulations of the department from his pocket, and looked it through slowly and carefully.

"Does it tell ye," demanded Mrs. Flynn again, "that an officer iv th' la-aw can ma-ake a shootin'-gal'ry iv th' alley bechune his house an' th' wan nixt behind it?"

"It does not," admitted Policeman Flynn, regretfully.

"Does n't it tell ye to arrist th' ma-an that shoots in th' city?"

"Mary, I'll not lie to ye," answered Policeman Flynn, after a moment of reflection; "it says that sa-ame."

"Thin 't is f'r you, Barney Flynn," asserted Mrs. Flynn decisively, "to ta-ake ye-ersilf to th' station an' cha-arge ye-ersilf with disord'rly conduct."

Policeman Flynn winced. The reasoning was clear, but he objected to the conclusion.

"I ray-fuse," he said at length, "to go with mesilf."

"Ray-fuse to go, is it?" cried Mrs. Flynn. "Here ye are caught be ye-ersilf vi'latin' an orjinance, an' ye ray-fuse f'r to be arristed. Barney, ye 'll be afther havin' th' cha-arge iv ray-sistin' an officer put ferninst ye-er name, too. 'T is f'r you to hat ye-ersilf on th' head with ye-er club an' jerk ye-ersilf off to th' station whether ye will or no."

"T' w'u'd be a sha-ame, Mary," protested Policeman Flynn, "fr me, bein' th' fri'nd to mesilf that I am, to be that r-rough with mesilf. Ye'd not have me too ha-ard on a fri'nd, w'u'd ye?"

"Derry-lickshun iv juty it is!" ejaculated Mrs. Flynn. "I can see ye, Barney, walkin' th' ca-arpet in th' Cap'tin's office, an' he tellin' ye something iv juty an' fri'nship, an' that ye 're laid off foor da-ays without pay."

"What are ye doin' out here, Barney?"

"Annyhow," persisted the policeman, "I'm not shtrong enough f'r to arrist mesilf. 'T is too tough a job. I 'm a desp'rit ma-an whin I 'm r-roused, Mary, an' 't is not th' likes iv me nor annywan else that can lay th' ha-and iv th' law on mesilf without havin' f'r to go f'r a docther."

"I see ye now. Oh, I see ye now, Barney," went on Mrs. Flynn. "I see ye r-readin' a notice on th' boord at th' station, an' it says that Barney Flynn is discha-arged from th' foorce f'r cow'rdice. That 's what it says, Barney, an' it says more. It says that Barney Flynn is cha-arged with disord'rly conduct, an' shootin' in th' city limits, an' rayslstin' an officer, an' corruptin' th' foorce be wor-rkin' th' fri'ndship r-racket, an' that anny officer meetin' him will call th' wagon an' r-run him in."

Policeman Flynn gave every evidence of being worried, as he hastily put his revolver back in his pocket.

"Mary," he said, "no wan saw me doin' iv it."

"I saw ye, Barney," returned his relentless wife.

"But ye w'u'd n't be afther gettin' th' only husband ye ha-ave in throuble," argued the policeman. "Ye w'u'dn't do that, now w'u'd ye Mary?"

"As a husband, Barney, I like ye,"

"'Tis likely a little wor-rk'll ma-ake things easier f'r me."

said the diplomatic Mrs. Flynn, "but as a po-lis officer ye ha-ave no r-right f'r to be askin' favors iv me. 'T is me juty to ray-poort anny officer that does wr-rong."

"Ye sh'u'd luk on me as a husband, Mary," urged the policeman.

"Not whin ye 're ta-arget-practisin'," answered Mrs. Flynn with decision. "Whin ye 're doin' what I wa-ant ye f'r to do ye 're a husband, an' wan iv th' bist I ever see; but whin ye 're foolin' with a gun ye're a po-lis officer."

Policeman Flynn heaved a deep sigh.

"Mary," he said, "ye wa-anted me f'r to do a little job iv wor-ra in th' house while I'm off juty."

"I did," she answered, "an' ye sail ye had n't th' time."

"I 've cha-anged me mind," asserted Policeman Flynn with another sigh. "'T is a tight hole I got mesilf in, Mary, an' me head is shwimmin' with all th' throubles an' th' r-rules. 'T is likely a little wor-rk 'll ma-ake things easier f'r me."

"'T is likely it will," retorted Mrs. Flynn grimly; and Policeman Flynn put aside his official dignity and tackled the plebian task of mending a wash-tub, meanwhile muttering to himself something about a woman who had "a reglar la-awyer's head on her."

Not Enough.

R. K. Munkittrick, editor, farmer and joker, is a rotund roller of sweet morsels under tongue, and some of his friends know it. On one occasion he happened into a business friend's home just about lunch time, and the friend asked him to stay and have something. Mr. M— accepted with proper hesitation and delicacy, though he was pretty hungry, and the host went out to tell his wife of the unexpected guest. Incidentally he suggested a little extra preparation.

"Well," she responded, with a good housewife's natural resentment, "what's good enough for us is good enough for him, I guess."

"Yes, yes," said the husband, coaxingly, "but you don't know Mr. Munkittrick. What's good enough for us is good enough for him, of course, but what's plenty enough for us isn't plenty enough for him, and—"

"Oh!" she broke in, and began bustling around busily.—Philadelphia Ledger.

Not a Common Criminal.

One time Col. Bill Hackney, of Winfield, was indicted by the grand jury for betting on election along with several other men. Hackney stood in with the judge. The defendants all pleaded guilty. Before passing sentence on the bunch the judge took Hackney into a side room and asked:

"How much shall I fine you, Bill?"

"What are you going to soak the rest of the bunch for?" asked Hackney.

"Oh, I think I willegive them $1 and costs," said the judge.

"Well, I don't want to be treated as a common criminal," said Hackney. "Just fine me $50 and costs."

And the judge took his seat on the bench and did so.—Kansas City Journal.

DICTIONARY OF COOKERY.

Parlourmaid.—What's gastronomy mean, Jane?
Cook.—Whoy, it means just plain cookin' wid a gas shtove!

KOREA AND THE KOREANS.

Few Examples of the Strenuous Life Found Among Curious Oriental People.

Korea is a curious country, its people having many peculiarities which belong neither to China nor Japan, much as its inhabitants have in common with those two nations.

The Chinamen we know as a race of hard workers, and the Japs as a quick, ingenious and active folk; but the Korean is an oriental "Weary Willie." No one knows how to idle more gracefully than he. He takes existence so easily that he will not even go to the trouble of avoiding dangers that threaten his life, says the Montreal Family Herald and Weekly Star. In those districts where tigers are numerous the Korean villagers constantly sleep with the doors of the houses open. Now and again a sleeping Korean disappears, to the accompaniment of angry growls and soft, padded footsteps. The survivors are deeply grieved, but console themselves with the reflection that life is uncertain for all of us.

When the electric tramway line was laid down in Seoul, the capital, two Koreans were discovered one day sleeping with their heads actually pillowed on the rails.

As befits an easy-going race, given to take the world as it comes, the Koreans are a kindly and well-disposed people. They are much given to forms and ceremonies, and, like the Chinese, they have a great reverence for old age. As in China, too, it is considered polite to inquire the age of a stranger or guest. A Korean woman who understated her age, when asked, would do so for a very different reason than that which would impel a European lady to the same step. The Korean lady would be inspired by modesty; she would not care to claim all the respect to which her years entitled her!

A curious feature of Korean life, and one in which it presents a marked contrast to Japan and China, is seen in the absence of umbrellas. On wet days the Koreans appear in the streets in coats and hats of oiled paper.

MANY PAUPERS IN LONDON

Misery and Wretchedness in British Metropolis Are Disgrace to the Nation.

The number of paupers in London (excluding lunatics in county and borough asylums, registered hospitals and licensed houses, and patients in the fever and smallpox hospitals belonging to the managers of the metropolitan asylum district) on April 14, 1906, and the corresponding weeks of March, 1905, 1904 and 1903, shows the following figures: Number of paupers (excluding above-mentioned lunatics and vagrants), 1903, indoor 69,926, outdoor 39,770, total 109,696; 1904, indoor 72,949, outdoor 40,259; total 113,208; 1905, indoor 75,372, outdoor 44,856, total 120,228; 1906, indoor 75,321, outdoor, 42,676, total 118,007. Number of vagrants relieved on the night of Friday in the week: 1903, men 982, women 224, children 13, total 1,219; 1904, man 880, women 195, children 11, total 1,086; 1905, men 914, women 194, children 9, total 1,117; 1906, men 807, women 167, children 9, total 983. Number of patients in fever and smallpox hospitals (not included in number of paupers): 1903, 2,537; 1904, 2,297; 1905, 2,816; 1906, 3,171. The estimated population of London in the middle of 1905 was 4,684,794.

Mattresses and Ribbons.

The German military authorities have lately been making experiments with a new style of mattress. Somebody has discovered that palliasses stuffed with the serpentins which are thrown about at carnival time make excellent mattresses for soldiers, and the few trials which have been made have proved the truth of the idea. Therefore, the German minister of war has determined to make a more extended experiment, and so the noncommissioned officers' school at Treptow has just received several wagon loads of serpentins, and when the members of the school have slept on these new mattresses for some time the officials will make a solemn report to the war office. The question is, will the non-commissioned officers venture to say that their beds are uncomfortable?

Ambidexterous.

Ponson du Terrail, the great writer of serial stories, amused the last generation of Frenchmen with his blunders. The present generation may not have a Ponson du Terrail, but blunders are not lacking. This is a passage from a recent feuilleton: "No, I never read at night. As soon as I am in bed I turn out the electric light with one hand and go to sleep with the other."—St. Louis Post-Dispatch.

Not in Shakespeare's Day.

Falstaff was larding the lean earth as he walked along.

"I am helping," he panted, wiping his brow, "to make the earth a pretty fat thing for the Standard Oil company!"

From which we learn that the immediate utilization of by-products had not yet become a recognized branch of industrial science.

Dooley Fools the Boss.

Casey—Ye're a hard worruker, Dooley. How many hods o' morther have yez carried up that ladder all day?

Dooley—Whist, man! I'm foolin' th' boss. I've carried the same hod-ful up an' down all day, an' he thinks I'm workin'.

Pottery of Vanished People.

Beneath the soil of the South American republic of Colombia there have just been brought to light some remarkable buried treasures in the line of curious animal-shaped pottery, each incised and made of black clay. These specimens are perhaps the only vestiges left of the vanished empire of the Chibchas, which flourished in this region in pre-Spanish times.

Varying Lengths of Life.

Late statistics show that a Spaniard lives less than two-thirds as long as a Norwegian. The average duration of life is: In Norway, 50 years; England, 45; Belgium, 44; Switzerland, 44; France, 43; Austria, 39; Germany, 39; Bavaria, 38, and Italy, 32.

FROG WAS TO BLAME.

Weather Prophet Had Simply Put Faith Where He Believed He Had a Right.

James Wilson, the secretary of agriculture, was discussing an antiquated kind of farming.

"It is about as profitable and logical," he said, "as the weather reading of a Connecticut farmhand I used to know.

"This farmhand claimed that he could read the weather infallibly. On a walk with me one afternoon a frog croaked, and he said:

"'We will have clear weather for 24 hours. When a frog croaks in the afternoon you may be sure of 24 hours of sunshine.'

"We walked on, and in 20 minutes or so a heavy shower came up and we were both drenched to the skin.

"'You are a fine weather prophet,' said I, as we hurried homeward through the downpour. 'You ought to be ashamed of yourself.'

"'O, well,' said the farmhand, 'the frog lied. It's to blame, not me. Am I responsible for the morals of that particular frog?'"

The Things We Eat.

Too much meat is absolutely hurtful to the body. Sailors on board of ships get scurvy when their supply of vegetable food is exhausted. The digestive organs of the human body demand vegetable food, and if we don't eat enough vegetables we pay for it dearly.

Nature gave us wheat, and in every kernel of wheat nature has distributed iron, starch, phosphorus, lime, sugar, salt and other elements necessary to make bone, blood and muscle.

EGG-O-SEE is wheat, scientifically prepared. Cooked, and made into crisp flakes, EGG-O-SEE goes into the stomach ready for the digestive organs to convert it into life-giving substances with but little effort.

EGG-O-SEE eaters are a clean-eyed, strong and happy lot. The proof of a pudding and the proof of EGG-O-SEE is in the eating. EGG-O-SEE besides being solid nourishment is most palatable. Every mouthful is a joy to the taste and direct benefit to your health. A 10-cent package of EGG-O-SEE contains ten liberal breakfasts. Our friends advertise us. They eat EGG-O-SEE for a while. They grow strong. They are well and happy and they pass the good word along.

Next time you send to the grocer's tell your boy or girl to bring home a package of EGG-O-SEE. Have your children eat EGG-O-SEE. It is their friend. They'll eat EGG-O-SEE when nothing else will taste good.

You try EGG-O-SEE and you can deduct the cost from your doctor's bills.

We send our book, "Back to Nature," free. It's a good bookful of plain, good, common sense. If you want a copy, address EGG-O-SEE Company, 10 First St., Quincy, Ill.

SOME BEDROOM DON'TS.

Don't lie in the same position all night if you can help it.

Don't cover your head with the bedclothes. Have your covers warm but light.

Don't go to bed hungry. Eat any light simple food that you wish if it agrees with you.

Don't sleep in a room that is too cold. From 55 to 60 degrees is the right temperature.

Don't go to bed with cold feet, but see to it that they are warm and comfortable before you get in bed.

Don't fill your bedroom with bric-a-brac and draperies, but have as little as possible in it to catch the dust.

Don't put your pillows in the sun, as it draws the oil out of the feathers. Sun the bed and bedding, but place the pillows out of the sunlight in a current of air.

Fall Excursions to Milwaukee.

The Jobbers and Manufacturers' association has arranged for three Merchants' Excursions to Milwaukee during August and September.

Any merchant in the northwest is entitled to a rate of one and one-fifth fare for the round trip, not alone for himself and wife but for anyone actively interested in his business.

You can buy tickets to Milwaukee as follows:

First Excursion, August 4 to 12 and return home August 6 to 22.

Second Excursion, August 18 to 26 and return home August 20 to September 5.

Third Excursion, September 1 to 9 and return home September 3 to 19.

Ask for ticket to Milwaukee at full fare and for a certificate (not a receipt) for fare paid. This certificate will entitle you to one fifth fare to return home if validated at the Secretary's Office, 475 University Bldg., at any time within the dates fixed.

Get the low rate and visit Milwaukee, the most beautiful city in America.

POINTED PARAGRAPHS.

He who thinks no evil can do no wrong.

A business man should neither doze nor bulldoze.

A woman's vanity begins with her hat and ends with her shoes.

The stubs in check books cover a multitude of disappointments.

It is so easy to find fault with the good things possessed by others.

Benjamin Jeans, who recently retired as guard on the London and Birkenhead express after 54 years of service, probably holds the world's record for travel. It amounts to more than 4,000,000 miles, or the equivalent of 160 times around the equator.

Adam and Eve should have got along better than they did considering that there was never any dispute about one leaving no room in the closet for the other to hang his clothes.

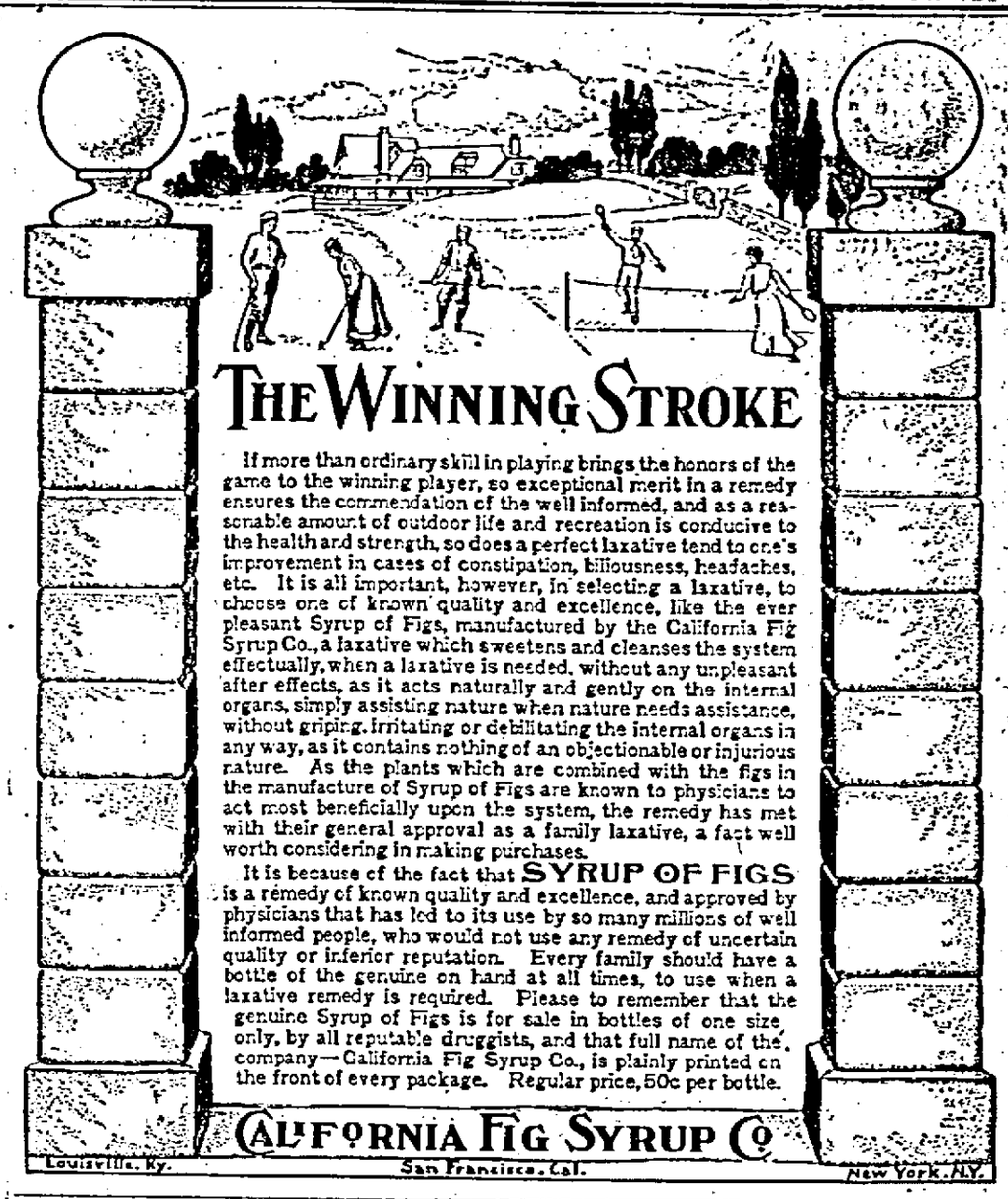

In a few days a letter dropped in the Chicago general postoffice fifteen or twenty minutes before the departure of trains for St. Paul, Minneapolis, Omaha, St. Louis, New Orleans, Detroit, Grand Rapids, Cincinnati, Buffalo, New York and the east will be aboard flyers on their way to these and hundreds of other points between the Lakes and the Gulf and the two oceans. The new fast work will be possible by the connection between the Chicago subway and the Illinois Central's mail rooms at the Park Row station, which is also used by the Michigan Central, Big Four and Wisconsin Central roads. The subway which runs under Wabash avenue has a spur in Thirteenth street to the south end of the big railway station. All sack mail to this station has been hauled by wagons. Now it will be dropped into waiting electrical cars in the subway under the postoffice and rushed to the Park Row station, where it will be dumped onto waiting elevators which will lift them to the doors of waiting mail cars.

West Virginia Bear Hunt.

A large black bear caused quite an excitement in this section last week. He was first discovered near Aleck Park's residence with an air of bravery not altogether lovely.

Aleck has two fierce dogs that chased him up against the garden fence, and, as is often the case, no gun could be found loaded, and after tossing the dogs around over the meadow with apparent ease he crossed over to near Harper Wolford's on the creek and made his escape in the jungle, hotly pursued by a dozen or more men and dogs with short breath and fast beating hearts.—Hampshire Review.

When Herbert Spencer was a boy his father sent him away from home to school. The youngster became homesick and with two shillings in his pocket made his way home, over 120 miles, in three days, walking most of the way. He did 43 miles the first day and 47 on the second. On the third day a friendly coach driver took him most of the way for nothing.

A woman can put this and that together and tell everything her husband is doing. But a woman can fool her husband whenever she wants to. Fortunately, women do not often care to fool their husbands.

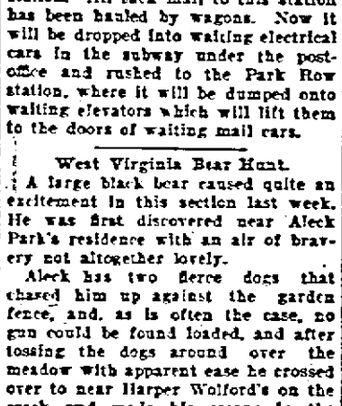

PATENTS 48-page book FREE, highest references, best results. FITZGERALD & CO., Box B, Washington, D.C.

A. N. K.—G (1906—30) 2136.

CASTORIA
For Infants and Children
Bears The Signature Of Chas. H. Fletcher.
In Use For Over Thirty Years
The Kind You Have Always Bought
THE CENTAUR COMPANY, 77 MURRAY STREET, NEW YORK CITY.

ALLEN'S FOOT-EASE
A Certain Cure for Tired, Hot, Aching Feet.
DO NOT ACCEPT A SUBSTITUTE.
This signature Allen S. Olmsted on every box.
For FREE Trial Package, Address, Allen S. Olmsted, Le Roy, N. Y.

SICK HEADACHE
CARTER'S LITTLE LIVER PILLS.
Positively cured by these Little Pills.
They also relieve Distress from Dyspepsia, Indigestion and Too Hearty Eating. A perfect remedy for Dizziness, Nausea, Drowsiness, Bad Taste in the Mouth, Coated Tongue, Pain in the Side, TORPID LIVER. They regulate the Bowels. Purely Vegetable.
SMALL PILL. SMALL DOSE. SMALL PRICE.
CARTER'S LITTLE LIVER PILLS.
Genuine Must Bear Fac-Simile Signature
Brent Good
REFUSE SUBSTITUTES.

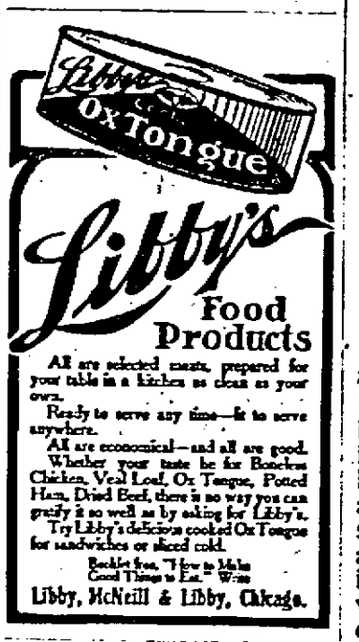

Exceptionally Low Rates to Brighter Possibilities

The Southwest is the land of possibilities. The opportunities for men of average means are brighter here than elsewhere—you can get more for your labor or your investment. The opportune time is now while the land is cheap. The country is settling up. If you purchase land now you will soon see grow up around you a community of prosperous energetic men who like yourself have seen the brighter possibilities of the Southwest, and have taken advantage of them.

Along the line of the Missouri, Kansas & Texas R'y in Indian Territory, Oklahoma and Texas are vast areas of unimproved land—land not now yielding the crops of which it is capable. The same thing, in a different way, is true of the towns. Few lines of business are adequately represented. There are openings of all sorts for you. If you're in any way interested in the Southwest, I'd like to send you a copy of my free paper, "The Coming Country."

August 7th and 21st

you can make a trip Southwest exceptionally cheap. Round trip tickets, good thirty—30—days, will be sold by all lines in connection with the M. K. & T. R'y at not more than one fare plus $2 to many places—from Chicago to San Antonio, e.g., the rate is $15.00, from St. Paul, $17.50, from St. Louis and Kansas City, proportionate rates are considerably lower. The tickets permit of stop-overs in both directions, via M. K. & T. R'y.

If your nearest railroad agent cannot give you the rates, write me for particulars.

W. S. ST. GEORGE
General Passenger Agent, M. K. & T. R'y
Wainwright Building St. Louis, Mo.
W. P. LINDEAF, 375 Robert St., St. Paul, Minn.

THE MK&T "SOUTHWEST"

COMPLEXION HANDS AND HAIR

Preserved Purified and Beautified by Cuticura SOAP

The World's Favorite Emollient for rashes, blemishes, eczemas, itchings, irritations, and scalings. For red, rough, and greasy complexions, for sore, itching, burning hands and feet, for baby rashes, itchings, and chafings, as well as for all the purposes of the toilet, bath, and nursery, Cuticura Soap, assisted by Cuticura Ointment, the great Skin Cure, is priceless.

Complete External and Internal Treatment for every Humour, from Pimples to Scrofula, from Infancy to Age, consisting of Cuticura Soap, Ointment, Pills, Resolvent, Tea, Pills, Tea, Resolvent, Pills, Resolvent, Pills, Tea, Resolvent, Pills, Tea, Resolvent, Pills, Tea

Moderate Price

Calumet Baking Powder

$100.00 will be given for any substance injurious to health found in Calumet.

MONICO.

Mrs. Nedding, who has been visiting friends in Eagle River returned home Monday.

Henry Kessler was in Rhinelander last week.

A good many of the Monico people attended the circus in Rhinelander Saturday.

Mrs. Chas. Maly of Antigo visited friends here Friday. She will leave for Kasper, Wyoming, soon.

Mrs. Jno. Meyers, who has been visiting in Watersmeet, Mich., returned home Monday.

D. M. Hyde of Appleton was in Monico Tuesday.

The Monico base ball team played Hiles Sunday. The score was 25 to 1 in favor of Hiles.

Mrs. Orin McKendry is visiting relatives here.

Mrs. Chas. Smith attended her brother's wife's funeral. She returned home Monday.

MERCER.

N. W. Hobbs is entertaining his mother from Eau Claire.

Daniel Reed and family of Hurley are spending the week at the McGinnis resort.

Ed. Evenson and H. Christopherson attended the circus at Hurley.

Miss Julia Fryar of Tomahawk has arrived in Mercer to take a position with Mr. Richardson.

Miss Kampe and Miss Margaret Moffett were recent visitors in Hurley.

COUNCIL PROCEEDINGS.

(Continued from last week.)

Moved by Ald. Pecor seconded by Ald. Rodd that the bill of the Rhinelander Paper Co., amounting to $191.07 laid over from the last meeting be disallowed.

Motion lost.

Moved by Ald. Smith seconded by Ald. Horr that the bill be referred to the City Attorney for investigation. Carried.

Moved by Ald. Roepcke seconded by Ald. Caulkins that the balance of bills be allowed as recommended by the Comptroller and the Clerk be instructed to issue orders in payment for same. Carried, all voting aye.

The following report was read:

We, the Committee to whom was referred the matter of paying the city hydrant rental, respectfully refer said question back to Council without recommendation. Signed,

Committee on City Affairs.

Moved by Ald Caulkins seconded by Ald. H. Roepcke that the City Treasurer be instructed to pay to the Trust Company of America the sum of $4989.50. Carried, the Aldermen voting as follows: Anderson, Caulkins, Dorsch, Gary, Horr, Hanson, and Henry Roepcke voting aye and Aldermen Morrill, Pecor, C. Roepcke, Rodd and Smith voting no.

Moved by Ald. Pecor seconded by Ald. Rodd that the original petition laid over from last meeting of Council, for the grading and graveling of Phillips, Mill and River Streets from Thayer Street to City limits be granted provided that gravel can be had for 10 cents a load. Carried, all the Aldermen voting aye except Ald. Morrill and H. Roepcke voting no.

Report from the Board of Public Works on the petition for grading and graveling of Horr Avenue from Ituna to Park street was as follows:

We recommend that the petition be granted and the work done not to exceed $150.00.

Signed, Board of Public Works.

Moved by Ald. Roepcke seconded by Ald. Morrill that the report be accepted. Carried, all voting aye.

Report from the Board of Public Works on the petition for water main on Eagle Street was as follows:

We recommend that this petition be granted improvements made as soon as the funds are available.

Moved by Ald. Dorsch seconded by Ald. H. Roepcke that the report be accepted. Carried, all voting aye.

Report from the Board of Public Works on the petition for grading and graveling of N. Stevens Street from Harvey Street north to Montrose Street was as follows:

We recommend that this petition be laid over until more funds are available.

Signed, Board of Public Works.

Said report was upon motion duly accepted.

Report from the Board of Public Works on the petition for water main on Arbutus Street from Prospect Street north to Pelham Street was as follows:

We recommend that an appropriation be levied for this improvement and petition be granted. Signed,

Board of Public Works.

Moved by Ald. Morrill seconded by Ald. Roepcke that the report be accepted. Carried, all voting aye.

Report on the petition for grading and graveling of Eagle Street from Monico street north to the bridge was as follows:

We recommend that this petition be granted and improvements made, but would advise a delay until the water main is laid.

Signed, Board of Public Works.

Moved by Ald. Dorsch seconded by Ald. Morrill that the report be accepted. Carried, all voting aye.

The petition for improving of Lincoln Street was reported on as follows:

We recommend that the bad places between Monico and Ann Street be fixed not to exceed $15.00.

Moved by Ald. Dorsch seconded by Ald. H. Roepcke that the City open up such road, the expence not to exceed $50.00. Carried, all voting aye.

Report on the petition for grading and graveling of Mercer Street from Harvey Street to Lake Street was reported as follows.

We make no recommendation as the estimated expense would exceed $1000.

Moved by Ald. Caulkins seconded by Ald. Morrill that the petition be held over until next meeting of Council. Carried.

The following petition was read:

We, the undersigned residents of the Sixth Ward of the City of Rhinelander, Wisconsin, respectfully request and petition your body, to have an electric light (arc) placed on Randall Street at the last junction of Kemp Street.

The Board of Public Works to whom was referred said petition reported as follows:

We recommend that this petition be granted.

Moved by Ald. Morrill seconded by Ald. Horr that the recommendation be accepted. Carried, the Aldermen voting as follows: Caulkins, Dorsch, Gary, Horr, Hanson, Morrill, Roepcke, Rodd and Smith voting aye and Anderson, Pecor and H. Roepcke voting no.

Report as to the acceptance of the new Hose House by the Board of Public Works was read and accepted.

Moved by Ald. Pecor seconded by Ald. H. Roepcke that the Board of Public Works be instructed to have a temporary sewer and cesspool put in at the North Side Hose House until sewer is extended upon Mason Street. Carried.

Bids for the laying of the proposed water main extension on Mason and Courtney Street also the sewer extension on Mason Street was read to the Council, and was such bids upon motion of Ald. Roepcke seconded by Ald. Caulkins, rejected.

Moved by Ald. Pecor seconded by Ald. Dorsch that the sewer and water main extension on Mason Street, also the water main extension on Courtney Street be held by the City under the supervision of the Superintendent of the Water Works. Carried, all voting aye.

The following report was read:

To the Mayor and Common Council:

Gentlemen:—We, the Board of Public Works beg leave to report that we have examined the condition of the Thayer Street grade as per orders from the Council on June 12th, and beg to report that the grade as now established was placed on record years ago and that the contract for macadamizing the street was let according to the recorded grade and that the assessments against the abutting property owners was levied according to that contract, to change the grade would be to break the contract and nullify the special assessments, we further find that the main water main or feed pipe was laid on that street and is now less than five feet from the top of the street and to lower the grade would be to endanger the water system, we further find that there are only three property owners who will be affected by the change, so therefore we recommend that the present recorded grade be left undisturbed. Signed,

Board of Public Works.

Moved by Ald. Roepcke seconded by Ald. Caulkins that the report be accepted. Carried, all the Aldermen voting as follows: Caulkins, Gary, Horr, Morrill, Roepcke, H. Roepcke, and Smith voting aye and Ald. Anderson, Dorsch, Pecor, Hanson and Rodd voting no.

Moved by Ald. Roepcke seconded by Ald. Caulkins that the Committee on City Buildings be instructed to make necessary repairs at the No. 1 Hose House. Carried, all voting aye.

The following report was read:

To the Mayor and Common Council:

We, the Committee to whom was referred for investigation the application of E. A. Edmunds for a street car franchise, respectfully report as follows:

That we recommend to the Council the granting to applicant of a franchise authorizing the construction of a street railway for the carriage of passengers, freight and express upon the following named streets in the City of Rhinelander, together with the right to connect with other lines of electric railway outside the limits of said City: Prospects, Ocala, Arbutus, Pelham, Anderson, Brown, Albau, Mason, Kemp, River, Harvey and Thayer Streets, and the highway through the City Park to the center of the bridge across the Pelican River. Such franchise to contain among others, the following provisions:

1. Life of franchise to be not longer than 50 years.

2. Franchise to be exclusive only upon streets named above.

3. Right to construct double track to be limited to Brown Street.

4. Work on line to be commenced in good faith within two years, and cars to be operated upon at least one mile of track within three years; failure of either condition to render franchise void.

5. Franchise to be void as to all streets upon which cars are not operated upon schedule within five years from date of grant.

6. Suspension of scheduled operation of cars on any street for one year after construction of line to work a forfeiture of all rights on such street.

7. Cars to be operated upon scheduled time at least once each hour in either direction from 6:30 a. m. to 8:30 p. m. unless same is impossible by storms.

8. Maximum fare within city limits to be five cents.

9. That portion of street between rails and for one foot on either side thereof to be kept in repair, macadamized or otherwise improved and made to conform to other part of street by and at the expense of Street Railway Co.

10. After ten years Street Railway Co. to bear that proportion of expense due to its operation, in all repairs and maintenance of bridges over which its cars pass.

11. That Street Railway Company so deposit all snow and be removed from tracks as not to incommodate traffic on such streets. Signed,

S. B. Garry, H. Roepke, H. F. Morrill,

Committee.

Upon motion Council adjourned.

Geo. Swerberg,

City Clerk.

July 17, 1906.

At a special meeting of the Common Council duly called and held on the 17th day of July, 1906. All the Aldermen except C. H. Roepke being present.

Meeting called to discuss the application of E. A. Edmunds for a street railway franchise within our City.

Moved by Ald. Anderson seconded by Ald. Rodd that the City Clerk be instructed to write about 12 different Cities of about our class and get a copy of franchise granted in their respective places. Carried.

A petition for repairing a wooden building inside the fire limits such building being situated on lot 6 block 9, Original Plat, was read and was upon motion granted, All the Aldermen voting aye.

Upon motion Council adjourned.

Geo. Swerberg, City Clerk.

G. A. R. Minneapolis, August 13 to 18, via the Soo line. Lowest Rates of the Year.

The National Encampment this year will be one of the greatest ever held in this country, and as it is so near home everyone ought to go and take advantage of the extremely low rate.

TICKETS ON SALE.

From points where the regular one-way rate to St. Paul is $3.50 or less, August 13 16 inc. Return limit Aug. 20, 1906. No extension of return limit on these tickets.

Where regular one-way rate to St. Paul is more than $3.50 and less than $9.00, Aug. 11-14 inc. Return limit Aug. 31, 1906. Extension of limit may be obtained.

Where regular one-way rate to St. Paul is $9.00 or more Aug. 11 14 inc. Return limit Aug. 31, 1906. Extension of limit may be obtained.

Liberal return limits. Ask the nearest Soo Line Agent. Jy26 a9.

Everybody is Going to the Fair via the Soo Line at One Fare for Round Trip.

The Minnesota State Fair, located midway between St. Paul and Minneapolis, is the greatest institution of its kind in the United States, and its so near home that everyone ought to go, have a good time and enjoy themselves. Tickets on sale Sept 1st to Sept. 8th inclusive, good returning until Sept. 10, 1906. Ask the agent. Jy26 a6.

HOW IS THIS?

A very fine relief map of Yellowstone National Park done in fifteen colors showing location of all important points in the Park, for thirty-five cents. This beautiful picture, issued by the Northern Pacific Railway, is 48 inches long and 32 inches wide, and will be mailed upon receipt of price. A. M. CLELAND,

General Passenger Agent.

St. Paul, Minn.

N. B. Truth, St. Paul, June 31, '06. I've lived so long, I remember well when the Mississippi was a brook. My good health and long life came by taking Hollister's Rocky Mountain Tea. 35 cents. J. J. Reardon.

NOTICE FOR PUBLICATION.

Department of the Interior.

Land Office at Wausau, Wis.

July 16, 1906.

Notice is hereby given that the following-named settler has filed notice of his intention to make final proof in support of his claim, and that said proof will be made before the Clerk of the Circuit Court, at Rhinelander, Wisconsin, on September 12th, 1906, viz: Vincent Gnat, for H. E. No. 10181, for the Lot No. 6, Sec. 1, Tp. 36, N., R. 8 E.

He names the following witnesses to prove his continuous residence upon and cultivation of said land, viz: George Rosemark, Joseph Walz, William Gariant, John Sullivan, all of Rhinelander, Wis.

John W. Miller, Register.

Jy26-a6.

Kretlows' PHARMACY

Fancy Stationery
Drugs, Medicines
Perfumes and
Toilet Articles

Also a complete line of everything that is needed in the school room.

F. E. Ketlow, Proprietor.

LAW
REAL ESTATE LOANS, INSURANCE.

The above lines are covered at the agency of

PAUL BROWNE

Christ. Roepcke.

Manufacturer of

Heavy and Light Harness,

Best goods for least money.

REPAIRING NEATLY DONE

DAVENPORT STREET

1¢ A Plate

For the most delicious

ICE CREAM

is cheap enough, isn't it? That is all it costs when made with

Jell-O Ice Cream Powder

and it can be made and frozen in 10 minutes. Simply stir contents of one package into a quart of milk and freeze. No cooking, heating or flavoring; no eggs, sugar or flavoring to add, as everything but the ice and milk is contained in the package, and approved by Pure Food Commissioners. Five kinds: Chocolate, Vanilla, Lemon, Strawberry and Unflavored.

If your grocer hasn't it, send his name and 10c. to us for two packages. Illustrated Recipe Book Mailed Free.

The Genesee Pure Food Co., Le Roy, N. Y.

Modest Claims often Carry the Most Conviction.

When Maxim, the famous gun inventor, placed his gun before a committee of judges, he stated its carrying power to be much below what he felt sure the gun would accomplish. The result of the trial was therefore a great surprise instead of a disappointment. It is the same with the manufacturers of Chamberlain's Colic, Cholera and Diarrhoea Remedy. They do not publicly boast of all this remedy will accomplish, but prefer to let the users make the statements. What they do claim, is that it will positively cure diarrhoea, dysentery, pains in the stomach and bowels and has never been known to fail. For sale by Anderle & Hinman

S. S. MILLER,
Attorney at Law.
Collections sharply looked after.
Office over First National Bank

L. J. BILLINGS,
Attorney & Counselor.
Rhinelander.

J. T. ELLIOTT
PHYSICIAN AND SURGEON
Office over Dunn & Wood's Store. Night calls answered from the office. Phone 116.
RHINELANDER, WIS.

F. L. HINMAN, M. D.
RHINELANDER, WIS.
Office and Residence 16 Davenport St.

PAUL BROWNE,
Attorney at Law.
Collections
Rhinelander

A. W. SHELTON,
Attorney at Law.
Special attention paid to homestead law contests.
Rhinelander, Wis.

C. H. O'CONNOR,
DENTIST.
Office Corner Stevens and Davenport Sts Over Horr's store.
Somnoform, the new anaesthesia, administered for extraction of teeth.

GRAVEL
For Concrete and Cement Work
Delivered to Any Part of City
Telephone 245-1.
JAMES BLACKMER.

GO TO
Lowell & Bross
For modern plumbing, fixtures and heating apparatus.
West King St. 'Phone 232-1

Adam Johnson
—Dealer in—
Staple and Fancy Groceries, Hay, Flour and Feed

Sole agent for Dr. Peter's Kuriko Best Blood Medicine. $1.25 per bottle. Oleoid, a celebrated liniment, 50c per bottle.

STORE 303 BROWN STREET.

LOCAL TIME TABLES.

C. & N.-W. R'y Time Tables

SOUTH BOUND DEPART.

No. 14—5:45 a. m.——Daily, except Sunday
No. 2—10:48 a. m.——Daily, except Sunday
No. 6—11:22 p. m.——Daily
No. 32—4:15 p. m.——Sunday only
No. 52—4:45 p. m.——way freight, D. ex. Sun

NORTH BOUND ARRIVE.

No. 5—11:22 p. m.——Daily, except Sunday
No. 17—1:37 p. m.——Daily, except Sunday
No. 31—8:50 a. m.——Daily
No. 51—8:35 p. m.——Sunday only
No. 53—9:05 a. m.——way freight, D. ex. Sun

W. C. RINER Agent

Minn., St. Paul & Sault Ste. Marie R'y

EAST BOUND.

Atlantic Limited, No. 8*——2:10 a. m
Gladstone Local No. 120†——7:40 a. m
Way Freight No. 224——8:00 a. m
* Daily. † Daily except Sunday.
No. 8 has solid vestibuled sleepers between Minneapolis and Montreal.
No. 120 makes close connection at Fox Lake for all points north and south on C. M. & St. Paul lines.

WEST BOUND.

Pacific Limited No. 7*——2:10 a. m.
Minneapolis Local No. 85†——7:20 a. m.
Way Freight No. 223——6:00 a. m.
* Daily. † Daily except Sunday.
No. 7 makes connections at Minneapolis for all points west.
Through tickets furnished to all parts of the world and baggage checked through to destination.

R. F. TOMPKIN, Agent

Rhinelander, Friday JULY 27

CAMPBELL BROTHERS | GREAT CONSOLIDATED SHOWS

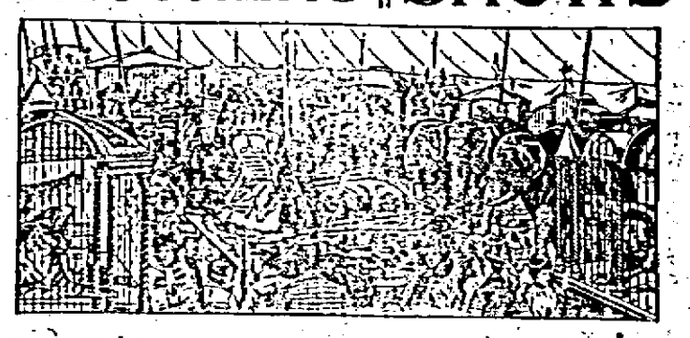

A GIGANTIC COLLECTION

Remote, barbaric and unpeopled lands, from the frigid zones of the poles to the hot climes of the Equator, forest fastness, impenetrable jungles, burning deserts, mountain crags and the broad plains have contributed profusely and have yielded their Strange Members of the Animal World in a COMPLETE GIGANTIC COLLECTION that has never before been seen since the historic deluge, when the Patriarch Noah assemble his grand collection in the Ark, to preserve from the Nivian downpour, the Birds, Beasts and Reptiles of the earth. Object lessons in animated nature brought to your very doors. All earth's treasures, embracing Animals famed for their ferocity, rarity or beauty, which includes the finest specimens alive of the huge Blood-sweating Hippopotami, Stately Giraffe, Monster Elephants, Ferocious Carnivorous Lions, Treacherous Tigers from India, Beautiful Striped Zebras, and all of the strange monsters of the sea, jungle and forest. Strange forms of life from remote lands. Birds of bright, brilliant plumage from the Islands of the South, and thousands of other strange and curious animals.

100 CAGES-DENS-LAIRS
ARE NECESSARY TO HOUSE THE
$1,000,000 WORTH OF RARE WILD ANIMALS

THIS SEASON FIVE TIMES LARGER THAN EVER.

NO OTHER SHOW EVER ADDED SO MANY ATTRACTIONS IN ONE SEASON, AS THE CAMPBELL BROTHERS HAVE FOR THIS YEAR; MAKING OUR SHOW

NOW THE LARGEST IN THE ENTIRE WORLD

YOU CAN NEVER AFFORD TO MISS THE

GRAND STREET PAGEANT

In the Forenoon. Well worth a Journey of 100 Miles to Inspect.

TWO SHOWS DAILY at 1 and 7 p. m. An Hour given to witness the Animal and Museum Collection before the Commence seat of the Circus and Hippodrome Performances.

HOMES FOR THOUSANDS

One and a quarter million acres to be opened to settlement on the

SHOSHONE RESERVATION

Dates of registration July 16th to 31st.

EXCURSION RATES

Low rates from all points, less than one fare for the round trip from Chicago, daily July 12th to 29th via

THE NORTH-WESTERN LINE

The only all rail route to Shoshoni, Wyo., the reservation border.

W. B. KNISKERN, P. T. M., Chicago & Northwestern Ry., Chicago:

Please send to my address pamphlets, maps and information concerning the opening of the Shoshone or Wind River reservation to settlement.

(Cut out this Coupon)

NW11

Low Summer Excursion Rates

Daily until Sept. 15th from Rhinelander and Minneapolis to Puget Sound and the Columbia River Region. Ticket limits permit the Alaska side trip from Puget Sound. Round trip for

NORTHERN PACIFIC YELLOWSTONE PARK LINE

$63.75 From Chicago $75.00

SEE YELLOWSTONE NATIONAL PARK
As a Side Trip En route

Read "WONDERLAND 1906"

For which send 6 cents to A. M. CLELAND, Gen. Pass. Agt., St. Paul, Minn.

Northern Pacific Railway

THREE TRANSCONTINENTAL TRAINS DAILY IN EACH DIRECTION

A. M. CLELAND,
General Passenger Agent,
St. Paul, Minn.

Lewis Hardware Co.,

Dealers In

Shelf and Heavy Hardware, Crockery, Glassware and Dishes.
Wagons, Carriages, Cutters, Sleighs, Farm Machinery of all Kinds,
Paints, Oils, Building Material, Etc.

RHINELANDER, WISCONSIN

The soda cracker is an ideal food. **Uneeda Biscuit** are the ideal soda crackers. Indeed, the

Only

soda crackers rightly made in the first place, rightly protected first, last and all the time.

5¢ *In a dust tight, moisture proof package.*

NATIONAL BISCUIT COMPANY